



Gastric-type Mucinous Carcinoma with an Abnormal Increase of CA199: A Case Report and Literature Review

Xue-qian Qian, Fen-fen Wang, Yun Liang, Li-Li Chen and Xiao-yun Wan

Department of Gynecologic Oncology, Women's Hospital, School of Medicine, Zhejiang University, Hangzhou, China

Objective: Gastric-type mucinous carcinoma (GAS), as a rare subtype of mucinous adenocarcinoma, accounts for approximately 1%–3% of cervical adenocarcinoma. It was considered as a new type of cervical mucinous adenocarcinoma by the World Health Organization (WHO) in 2014. GAS represents more aggressive disease than does usual type endocervical adenocarcinoma (UEA).

Case report: A case of cervical adenocarcinoma with an abnormal increase of CA199 in a 50-year-old Chinese woman was reported. Our patient presented with abnormal vaginal discharge and combined with elevated Ca199 at the value of 2,729 U/mL. Imaging examinations showed no abnormalities. Diagnostic conical resection suggested cervical adenocarcinoma *in situ*. Post-operative pathology confirmed mucinous cervical adenocarcinoma (considering gastric type), infiltrating cervical interstitial >2/3, involving the deep myometrium, accompanied by vascular carcinoma infiltration and lymph node metastasis.

The patients received an extensive hysterectomy and post-operative adjuvant chemoradiotherapy. The chemotherapy regimen was paclitaxel, combined with platinum. After 20 months of follow-up, the patient showed no signs of recurrence.

Conclusion: Preoperative diagnosis of cervical adenocarcinoma is insidious and can be easily misdiagnosed. For patients with high preoperative Ca199, the possibility of GAS should be kept open.

Keywords: cervical adenocarcinoma *in situ*, cervical adenocarcinoma, gastric-type mucinous carcinoma (GAS), CA199, cervical cancer

INTRODUCTION

Cervical cancer is the fourth most common cancer among women, with an estimated 570,000 new cases in 2018, accounting for 6.6% of all female cancer cases worldwide (1). Cervical adenocarcinoma (AC) accounts for about 3%–6% of cervical malignant tumors, and its incidence has been increasing year by year in recent years (2–5). Most studies suggest that the overall survival rate of patients with AC after surgical treatment is lower than that of patients

Abbreviations: GAS, Gastric-type mucinous carcinoma; UEA, Usual type endocervical adenocarcinoma; AC, Cervical adenocarcinoma; WHO, World Health Organization; SCC, Squamous cell carcinoma; PFS, Progression-free survival.

OPEN ACCESS

Edited by:

Ioannis Kehagias,
University of Patras, Greece

Reviewed by:

Francesk Mulla,
General University Hospital of Patras,
Greece

Georgios-Ioannis Verras,
University of Edinburgh,
United Kingdom

*Correspondence:

Xiao-yun Wan
wanxy@zju.edu.cn

Specialty section:

This article was submitted to
Obstetrics and Gynecological
Surgery, a section of the journal
Frontiers in Surgery

Received: 17 May 2022

Accepted: 13 June 2022

Published: 04 July 2022

Citation:

Qian X-q, Wang F-f, Liang Y,
Chen L-L and Wan X-y (2022)
Gastric-type Mucinous Carcinoma
with an Abnormal Increase of CA199:
A Case Report and Literature Review.
Front. Surg. 9:945984.
doi: 10.3389/fsurg.2022.945984

with squamous cell carcinoma (SCC). The 5-year overall survival (OS) of SCC is 58.6%–85.2%, and the 5-year OS of AC is 26.7%–75.4% (6, 7). The treatment of choice for most women with early-stage AC is radical hysterectomy. However, patients with late stage should also receive primary radiation with chemotherapy (8).

At present, preoperative diagnosis of cervical adenocarcinoma is still difficult, lack of specific tumor markers, and lesions tend to grow toward the cervical canal, so it is easy to be ignored. Gastric-type mucinous carcinoma (GAS) is a special type of cervical mucinous adenocarcinoma, which often indicates poor prognosis and rapid progression (9–12). It is an HPV-unrelated form of cervical cancer. Clinically, it has a poorer prognosis than usual-type AC, with an unusual pattern of spread, including lymphatic spread and invasion of the parametrial space, resulting in poorer progression-free survival (PFS) and OS (13). Most studies have shown that serum elevation of CA199 is useful in the diagnosis of upper gastrointestinal adenocarcinoma, and its greatest sensitivity is in the detection of pancreatic adenocarcinoma (14, 15). To improve clinicians' awareness of the disease, here, we report an abnormally elevated preoperative CA199 in a patient who was not correctly diagnosed preoperatively. This case report was approved by the Ethics Committee of Women's Hospital, School of Medicine, Zhejiang University. The informed consent form was signed by the patient. The pathology was confirmed by the Department of Pathology, Women's Hospital, School of Medicine, Zhejiang University.

CASE PRESENTATION

A case of cervical adenocarcinoma with an abnormal increase of CA199 in a 50-year-old Chinese woman is reported. There is no family history of the disease. The clinical features of the patient at baseline are summarized in **Table 1**. The follow-up time is 20 months.

Our patient presented with abnormal vaginal discharge. Gynecological examination showed no obvious abnormal lesion in the cervix. Cervical cytology revealed atypical adenosine cells and the HPV test was negative. Laboratory examination found an abnormal elevation of Ca199 at a high value of 2,729 IU/ mL. Ultrasonography showed an echogenicity of thickened myometrium, suggesting adenomyosis (see **Figure 1**). Imaging examinations including MRI and abdominal CT showed no obvious cervical lesions. Considering that CA199 was unusually high, PET-CT was done before surgery, which could rule out distant metastasis or other diseases. However, the results only suggested adenomyosis. Lastly, cervical biopsy revealed adenocarcinoma *in situ*.

Considering the unsatisfactory visualization at the time of colposcopy, the patient underwent a diagnostic conical resection, which was also suggestive of cervical adenocarcinoma *in situ*. In addition, gastroenterostomy indicated normal results. Hysterectomy was not the only treatment option because local resection also offered a

TABLE 1 | The clinical features of the patient.

Clinical features of the patient	
Age (years)	48(y)
Gravida(times)	4
Para(times)	2
Family history	No
Vaginal drainage	Present
Postcoital bleeding	Present
Tumor marker	
CA125	Normal
CA199	2729 U/mL
CEA	Normal
Lymph node metastasis	Present
Ovary metastasis	Present
FIGO Stage	IIIC1
Cytology	Negative
HPV infection	Negative
Deep stromal invasion	Present
Lymph vascular space invasion	Present
Surgical approach	Abdominal surgery
Adjuvant therapy	Chemotherapy Radiotherapy

possible option. We talked to the patient about the pathologic findings and an unexplained high elevated ca199 value, and the patient chose hysterectomy. Intra-operative rapid freezing suggested uterine adenocarcinoma and cervical focal adenocarcinoma. An extensive hysterectomy and pelvic lymph node resection were eventually performed. Post-operative pathology confirmed mucinous cervical adenocarcinoma (considering gastric type, **Figures 2, 3**), infiltrating cervical interstitial >2/3, involving the deep myometrium and accompanied by vascular carcinoma infiltration and lymph node metastasis. Ascites cytology was negative. The patient's final stage was stage IIIC1. In addition, patients received post-operative adjuvant chemoradiotherapy. The chemotherapy regimen was paclitaxel, combined with platinum. Immunohistochemical results showed positive protein molecules such as Ki-67, CK7, CEA, and CA199, suggesting the diagnosis of GAS. The Ca199 value showed that it gradually decreased to normal after operation, suggesting a correlation between elevated CA199 and cervical adenocarcinoma (**Figure 4**).

DISCUSSION

GAS was included in the WHO classification in 2014 (16). The first report in English was published by McKelvey and Goodling in 1963. These tumors were almost always fatal and resistant to common treatments (17). Shin Nishio et al. reported that among the 328 enrolled patients with endocervical adenocarcinoma, a total of 95 of the 328 tumors were classified as GAS. Compared with UEA, GAS was more significantly associated

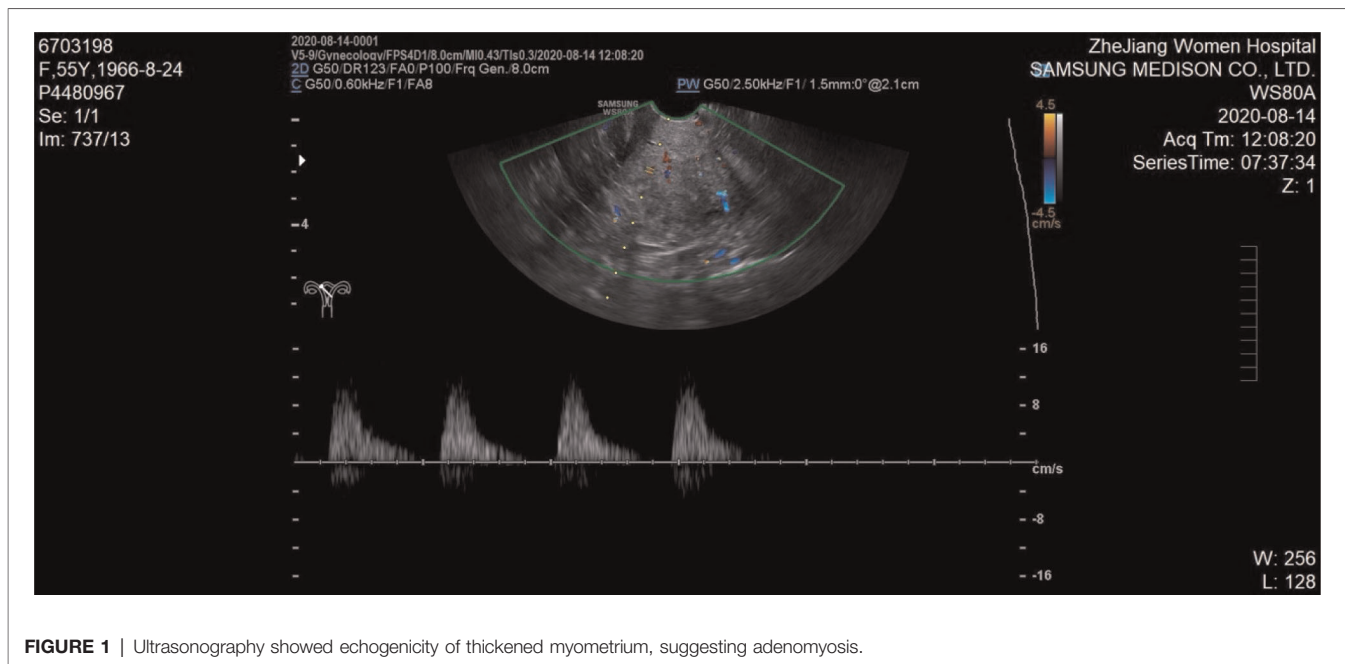

FIGURE 1 | Ultrasonography showed echogenicity of thickened myometrium, suggesting adenomyosis.

with bulky mass, deep stromal invasion, lymph vascular space invasion, parametrial invasion, ovarian metastasis, and positive ascitic fluid cytology (18). Our patient also displayed a great deal of aggressiveness and was pathologically confirmed vascular- and lymphatic-positive.

The main clinical manifestations are vaginal mucous or watery secretions, but also irregular vaginal bleeding. Cytological screening and HPV detection are of little value in the diagnosis of cervical adenocarcinoma (19). Therefore, for patients with multiple vaginal discharge but no positive findings of HPV and cytology, they should be alert to the possibility of GAS. MRI, deep biopsy, or conical incision is necessary. In our case, vaginal fluid was the main manifestation. Preoperative HPV examination showed negative results. Although cervical biopsy and diagnostic coning were performed, neither was confirmed. This further confirms the difficulty of early diagnosis of the disease.

The serum level of squamous cell carcinoma antigen (SCC) is considered to be a representative marker of cervical cancer. Tumor markers such as CA199 and CA 125 are closely correlated with gynecological malignant tumors, but they are mainly increased in ovarian malignant tumors and have poor correlation with common type cervical cancer (20). Through our case, we hope that clinicians become aware of those patients with a high preoperative CA199 and keep the possibility of GAS open. Koprowski and colleagues first identified the CA 199 antigen, which has since been widely used to investigate and treat patients with pancreatic cancer (21). CA199 antigen mainly exists as epitopes on glycolipids and salivary lactate -N fucoseptide II ganglioside in tissues. It is synthesized from normal human pancreas and bile duct cells, as well as the epithelium of the stomach, colon, and endometrium. Therefore, CA199 can be elevated in many

types of gastrointestinal cancer such as colorectal cancer, esophageal cancer, and hepatocellular cancer. Moreover, CA199 antigen can also be elevated in ovarian mucinous neoplasms (22). For perimenopausal women patients, it is also necessary to make a differentiation with regard to endometrial cancer, uterine fibroids, inflammatory conditions, or diseases other than cancers (23, 24). Therefore, the medical condition must be comprehensively analyzed in combination with other serological and imaging indexes. Moreover, Abe et al. reported that the 5-year-survival rates of sr-CA199-positive patients were poorer than those of the negative ones ($P < 0.1$) (25). Our patient has been followed up only for 20 months, and so far, there has been no sign of recurrence, but a further extension of follow-up time is needed to determine the correlation between the CA199 level and the survival rate.

For the treatment of GAS, due to the small number of cases, treatment experience still needs to be accumulated. In this case, the pathology of rapid intraoperative freezing indicated uterine and cervical adenocarcinoma, so the scope of surgery was expanded, and extensive hysterectomy and post-operative adjuvant chemoradiotherapy were performed. It is worth mentioning that in our case, adequate preoperative communication and the patient's perspective choice are very important, when preoperative pathology only indicates cervical adenocarcinoma *in situ*. Although hysterectomy is recommended first for patients without any fertility requirements, a sufficiently extensive local resection of the lesion is also feasible.

GAS has a low incidence and poor overall prognosis. How to find effective methods for early diagnosis and treatment is particularly important to reduce recurrence and the mortality rate of patients. Therefore, it is of great significance to find



FIGURE 2 | The anterior and posterior walls of the uterus are diffusely thickened, with localized soft, fish-like tissue.

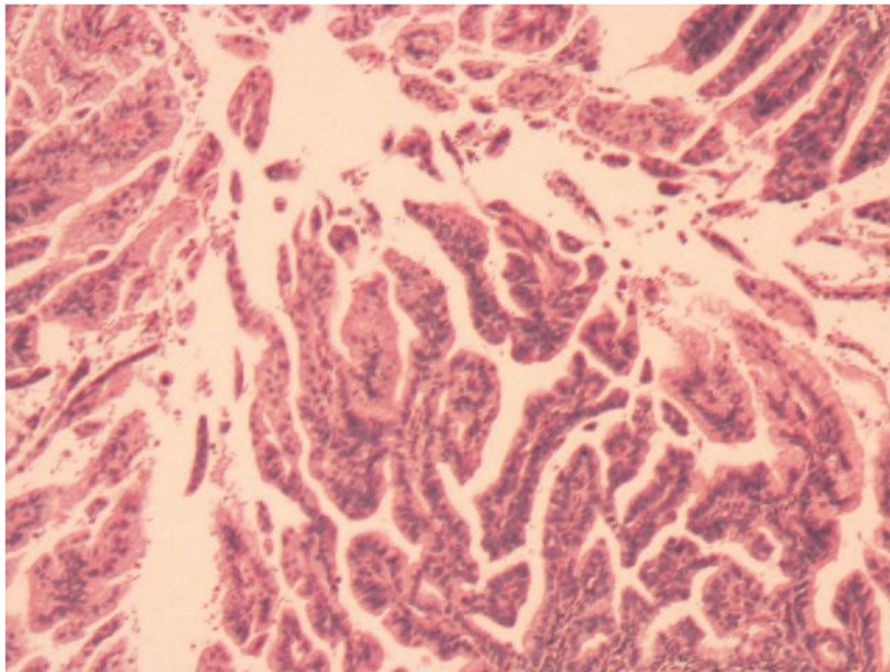
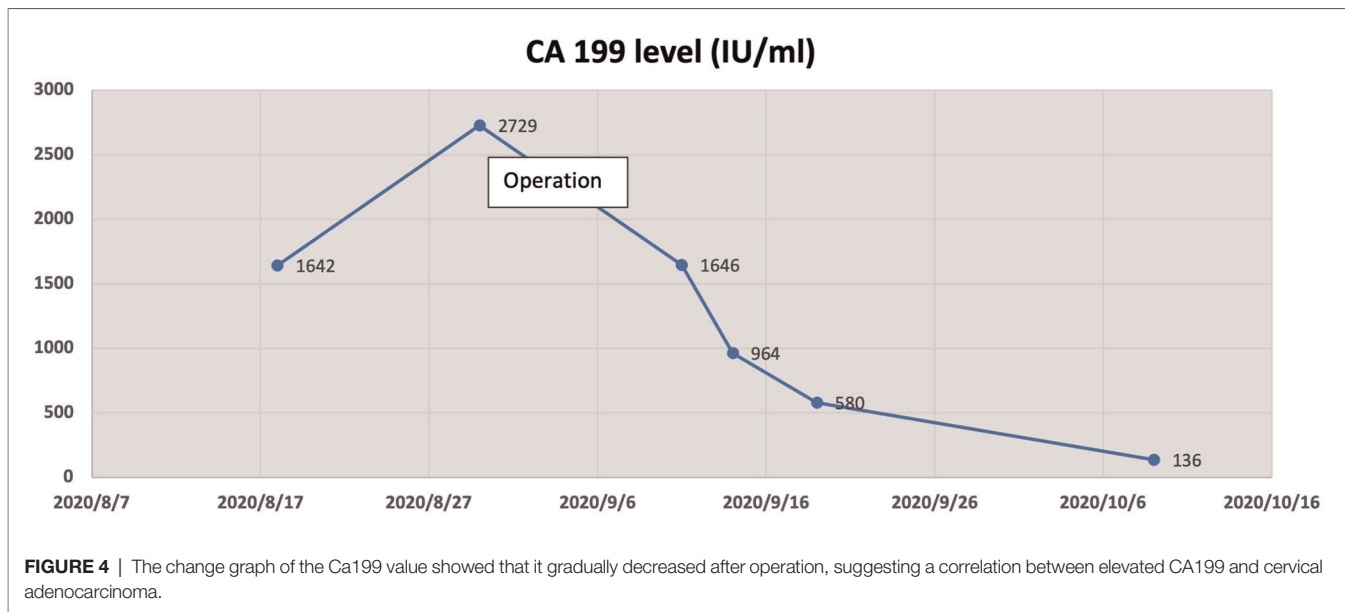

FIGURE 3 | Cervical gastric adenocarcinoma at high magnification. This pathological image shows three characteristics: (1) abundant cytoplasm; (2) Clear boundaries between cells; (3) Typical cystic and tubular glands are presented.

some key biological targets. Recently, a large comprehensive genomic study of 228 patients with cervical cancer reported that patients with endometrial-like cervical cancers, which mainly comprised HPV-negative tumors, had relatively high

frequencies of KRAS, ARID1A, and PTEN mutations. Such molecular analyses may lead to a breakthrough, revealing new potential therapeutic targets for lethal cervical cancer, such as GAS (26).



CONCLUSION

In conclusion, GAS is significantly associated with poor outcomes as well as with poorer survival outcomes, and, therefore, for patients with a high preoperative Ca199, the possibility of GAS should be kept open.

DATA AVAILABILITY STATEMENT

The original contributions presented in the study are included in the article/Supplementary Material; further inquiries can be directed to the corresponding author/s.

ETHICS STATEMENT

Written informed consent was obtained from the individual(s) for the publication of any potentially identifiable images or data included in this article.

REFERENCES

1. Ferlay J, Colombet M, Soerjomataram I, Mathers C, Parkin DM, Piñeros M, et al. Estimating the global cancer incidence and mortality in 2018: gLOBOCAN sources and methods. *Int J Cancer*. (2019) 144:1941–53. doi: 10.1002/ijc.31937
2. Abell MR, Gosling JRG. Gland cell carcinoma (adenocarcinoma) of the uterine cervix. *A m J Obstet Gynecol*. (1962) 83:729–55. doi: 10.1016/0002-9378(62)90694-4
3. Anderson MC, Fraser AC. Adenocarcinoma of the uterine cervix: a clinical and pathological appraisal. *Br J Obstet Gynecol*. (1976) 83:320–25. doi: 10.1111/j.1471-0528.1976.tb00834.x

AUTHOR CONTRIBUTIONS

Investigation and data collection were done by XQ, FW, and YL. Project administration was managed by XW. Writing of the original draft was done by XQ. Writing, review, and editing were done by LC and XW. All authors contributed to the article and approved the submitted version.

ACKNOWLEDGMENTS

Our study was supported by the funding of key research and development program of Zhejiang province (2019C03010). The authors are grateful to the patient who gave her informed consent for publication.

4. Christopherson WM, Nealon N, Sr GL. Noninvasive precursor lesions of adenocarcinoma and mixed adenosquamous carcinoma of the cervix uteri. *Cancer*. (1979) 44:975–83. doi: 10.1002/1097-0142(197909)44:3<975::AID-CNCR2820440327>3.0.CO;2-7
5. Hurt WG, Silverberg SG, Frable WJ, Belgrad R, Crooks Jr LD. Adenocarcinoma of the cervix: histopathologic and clinical features. *Am J Obstet Gynecol*. (1977) 129:1304–15. doi: 10.1016/0002-9378(77)90788-8
6. Yamauchi M, Fukuda T, Wada T, Kawanishi M, Imai K, Hashiguchi Y, et al. SUMI T: comparison of outcomes between squamous cell carcinoma and adenocarcinoma in patients with surgically treated stage I-II cervical cancer. *Mol Clin Oncol*. (2014) 2(4):518–24. doi: 10.3892/mco.2014.295

7. Jung EJ, Byun JM, Kim YN, Lee KB, Sung MS, Kim KT, et al. Cervical adenocarcinoma has a poorer prognosis and a higher propensity for distant recurrence than squamous cell carcinoma. *Int J Gynecol Cancer*. (2017) 27(6):1228–36. doi: 10.1097/IGC.0000000000001009
8. Schorge JO, Knowles LM, Lea JS. Adenocarcinoma of the cervix. *Curr Treat Options Oncol*. (2004) 5(2):119–27. doi: 10.1007/s11864-004-0044-0
9. Ishii K, Hosaka N, Toki T, Momose M, Hidaka E, Tsuchiya S, et al. A new view of the so-called adenoma malignum of the uterine cervix. *Virchows Arch*. (1998) 432:315–22. doi: 10.1007/s004280050172
10. Mikami Y, Kiyokawa T, Hata S, Fujiwara K, Moriya T, Sasano H, et al. Gastrointestinal immunophenotype in adenocarcinomas of the uterine cervix and related glandular lesions: a possible link between lobular endocervical glandular hyperplasia/pyloric gland metaplasia and “adenoma malignum”. *Mod Pathol*. (2004) 17:962–72. doi: 10.1038/modpathol.3800148
11. Kojima A, Mikami Y, Sudo T, Yamaguchi S, Kusanagi Y, Ito M, et al. Gastric morphology and immunophenotype predict poor outcome in mucinous adenocarcinoma of the uterine cervix. *Am J Surg Pathol*. (2007) 31:664–72. doi: 10.1097/01.pas.0000213434.91868.b0
12. Karamurzin YS, Kiyokawa T, Parkash V, Jotwani AR, Patel P, Pike MC, et al. Gastric-type endocervical adenocarcinoma: an aggressive tumor with unusual metastatic patterns and poor prognosis. *Am J Surg Pathol*. (2015) 39:1449–57. doi: 10.1097/PAS.0000000000000532
13. Hodgson A, Park KJ. Cervical Adenocarcinomas: A Heterogeneous Group of Tumors with Variable Etiologies and Clinical Outcomes. *Pathol Lab Med*. (2019) 143(1):34–46. doi: 10.5858/ARPA.2018-0259-RA
14. Safi F, Beger HG, Bittner R, Büchler M, Krautzberger W. CA 19-9 And pancreatic adenocarcinoma. *Cancer*. (1986) 57:779–83. doi: 10.1002/1097-0142(19860215)57:4<779::AID-CNCR2820570417>3.0.CO;2-C
15. Stienberg W. The clinical utility of the serumCA 19- 9tumour-associated antigen. *Am J Gastroentero*. (1990) 85:350–5.
16. Kurman RJ, Carcangiu ML, Herrington CS, Young RH. WHO classification of tumours of female reproductive organs. 4th edition. Lyon: IARC Press (2014). p. 8–253.
17. McKelvey JL, Goodlin RR. Adenoma malignum of the cervix: a cancer of deceptively innocent histological pattern. *Cancer*. (1963) 16(5):549–57. doi: 10.1002/1097-0142(196305)16:5<549::AID-CNCR2820160502>3.0.CO;2-M
18. Nishio S, Mikami Y, Tokunaga H. Analysis of gastric-type mucinous carcinoma of the uterine cervix-an aggressive tumor with a poor prognosis: a multi-institutional study. *Gynecol Oncol*. (2019) 153:13–9. doi: 10.1016/j.ygyno.2019.01.022
19. Holl K, Nowakowski AM, Powell N, McCluggage WG, Pirog EC, De Souza SC, et al. Human papillomavirus prevalence and type-distribution in cervical glandular neoplasias: results from a European multinational epidemiological study. *Int J Cancer*. (2015) 137:2858–68. doi: 10.1002/ijc.29651
20. Mulita F, Tavlas P, Maroulis I. A giant ovarian mass in a 68-year-old female with persistent abdominal pain and elevated serum CA-125 level. *Prz Menopauzalny*. (2020) 19(2):108–10. doi: 10.5114/pm.2020.97870
21. Koprowski H, Stepkowski Z, Mitchell K, Herlyn M, Herlyn D, Fuhrer P. Colorectal carcinoma antigens detected by hybridoma antibodies. *Somatic Cell Genet*. (1979) 5:957–71. doi: 10.1007/BF01542654
22. Mulita F, Oikonomou N, Tchabashvili L, Liolis E, Kehagias I. A giant ovarian mucinous tumor in a 58-year-old postmenopausal patient with persistent abdominal pain and high serum levels of CA 199. *Pan Afr Med J*. (2020) 37:76. doi: 10.11604/pamj.2020.37.76.25932
23. Mulita F, Liolis E, Kehagias E, Tchabashvili L, Kaplanis C, Iliopoulos F. An enormous pelvic tumor in a 46-year-old woman with an elevated serum CA 125 level, what lies beneath it? Investigation of uterine tumors in postmenopausal women. *Prz Menopauzalny*. (2021) 20(3):154–57. doi: 10.5114/pm.2021.109773
24. Magnani J, Nilsson B, Brockhays M, Zopf D, Stepkowski Z, Koprowski H, et al. A monoclonal antibody - defined an association with gastrointestinal cancer is a ganglioside containing sialylated lacto N- fucopentose II. *Bioi Chern*. (1982) 257:14365–9. doi: 10.1016/S0021-9258(19)45389-1
25. Abe A, Nakano T, Morita S, Oka K. Clinical evaluation of serum and immunohistochemical expression of SCC and CA19-9 in radiation therapy for cervical cancer. *Anticancer Res*. (1999) 19(1B):829–36.
26. NetworkCGAR. Integrated genomic and molecular characterization of cervical cancer. *Nature*. (2017) 543:378–84. doi: 10.1038/nature21386

Conflict of Interest: The authors declare that the research was conducted in the absence of any commercial or financial relationships that could be construed as a potential conflict of interest.

Publisher’s Note: All claims expressed in this article are solely those of the authors and do not necessarily represent those of their affiliated organizations, or those of the publisher, the editors and the reviewers. Any product that may be evaluated in this article, or claim that may be made by its manufacturer, is not guaranteed or endorsed by the publisher.

Copyright © 2022 Qian, Wang, Liang, Chen and Wan. This is an open-access article distributed under the terms of the Creative Commons Attribution License (CC BY). The use, distribution or reproduction in other forums is permitted, provided the original author(s) and the copyright owner(s) are credited and that the original publication in this journal is cited, in accordance with accepted academic practice. No use, distribution or reproduction is permitted which does not comply with these terms.