



# Cleft lip – a comprehensive review

**Mahdi A. Shkoukani\*, Michael Chen and Angela Vong**

Department of Otolaryngology, Wayne State University School of Medicine, Detroit, MI, USA

**Edited by:**

Jason May, Penn State University  
Hershey Medical Center, USA

**Reviewed by:**

Kelvin Ming-Tak Kwong, Rutgers  
University, USA  
Ilaaf Darrat, Henry Ford Health  
System, USA

**\*Correspondence:**

Mahdi A. Shkoukani, Department of  
Otolaryngology, Wayne State  
University School of Medicine,  
University Health Center, 5E-UHC,  
4201 St. Antoine, Detroit, MI 48201,  
USA  
e-mail: mshkouka@med.wayne.edu

Orofacial clefts comprise a range of congenital deformities and are the most common head and neck congenital malformation. Clefting has significant psychological and socio-economic effects on patient quality of life and require a multidisciplinary team approach for management. The complex interplay between genetic and environmental factors play a significant role in the incidence and cause of clefting. In this review, the embryology, classification, epidemiology, and etiology of cleft lip are discussed. The primary goals of surgical repair are to restore normal function, speech development, and facial esthetics. Different techniques are employed based on surgeon expertise and the unique patient presentations. Pre-surgical orthopedics are frequently employed prior to definitive repair to improve outcomes. Long term follow up and quality of life studies are discussed.

**Keywords:** xcleft lip, orofacial clefting, nasal deformity, cleft lip repair, congenital abnormalities

## INTRODUCTION

Orofacial clefts include a range of congenital deformities most commonly presenting as cleft lip with or without cleft palate (CLP) or isolated cleft palate (CP). CLP is the second most common congenital birth defect in the U.S. trailing only Down syndrome (1). There are roughly 7,000 infants born with orofacial clefts in the U.S. annually (1). Beyond the physical effects on the patient, CLP also has significant psychological and socioeconomic effects on both patient and family, including disruption of psychosocial functioning and decreased quality of life (QOL) (2, 3). It is associated with increased mortality from many causes, including suicide (4) as well as substantial healthcare costs (5). Cleft lips can be unilateral or bilateral, and may involve the alveolus or palate. Affected individuals may present with other congenital anomalies and may be part of a genetic syndrome.

Efforts are ongoing to uncover the epidemiology and etiology of this condition. The WHO-supported international collaborative research on craniofacial anomalies project establishes a global network to compile a comprehensive database and coordinate research strategies (6). Optimal management of a child with cleft lip demands an organized multidisciplinary effort involving the fields of otolaryngology, plastic surgery, maxillofacial surgery, orthodontistry, speech therapy, pediatrics, nursing, genetics counseling, audiology, psychology, and social work (7). The goals are to optimize feeding, facial growth, and speech and language development. One of the primary roles of the otolaryngologist is surgical repair to restore normal feeding, speech, and appearance. Successful repair of the cleft lip is simultaneously rewarding and challenging.

## EMBRYOLOGY

The embryological development of the lip and palate is well documented. Normal lip development occurs between weeks 4 and 8 of gestation. By the end of week 4, the frontonasal prominence forms from migrating neural crest cells of the first pharyngeal arch. Nasal

placodes, representing ectodermal thickening, develop at the caudal end of this structure and divide the paired medial and lateral nasal processes. The primary palate forms from the fusion of the paired medial nasal processes by week 6, giving rise to the pre-maxilla: central upper lip, maxillary alveolar arch and four incisor teeth, and hard palate anterior to the incisive foramen (8, 9).

The secondary palate develops after the primary palate during weeks 6–12. The medial projections of the maxillary processes form palatal shelves which rise above the tongue, fusing medially at the midline, anteriorly with the primary palate, and superiorly with the septum. The incisive foramen marks the anterior extent of the secondary palate. Formation of the primary and secondary palates completes the separation of nasal and oral cavities, permitting simultaneous respiration, and mastication (10).

Normal development occurs sequentially, thus cleft lip may or may not be associated with cleft palate. Similarly, isolated cleft palate may arise independently of cleft lip. Deformities of the lip, palate, and nose are a result of the disruption of normal development. The severity is dictated by the timing, severity, and amount of disruption (11). A critical period is immediately before the formation of the primary palate and central lip, as the lateral nasal process undergoes a burst of mitotic growth. During this period, development is highly vulnerable to genetic and teratogenic effects (7).

## CLASSIFICATION

CLP is traditionally classified by phenotype, which can have variable expression ranging from microform to complete clefting, and may involve the alveolar ridge and palate (**Figure 1**). Phenotypes have been correlated with specific genetic linkage patterns, suggesting a possible correlation. CLP and CP are embryologically distinct processes from disruption at different stages of development and possess unique epidemiologic and genetic features (7, 10, 12).

CLP refers to a clinical spectrum of cleft lip with or without associated cleft palate (**Table 1**). Palate involvement generally denotes a related but more severe form of this anomaly, although they may have epidemiologic differences (12). Lip clefting may be complete (involving the full vertical height of the lip) or incomplete. Complete cleft lips are often associated with an alveolar cleft. The soft tissue bridge spanning the cutaneous lip or alveolus in an incomplete cleft lip is termed Simonart's band and consists primarily of skin with variable amounts of orbicularis oris muscle fibers (13).

Unilateral cleft lip (**Figure 1**) is associated with typical deformities caused by asymmetric forces on the premaxilla during facial growth. The presence of Simonart's band may reduce the extent of facial deformity with growth by exerting a restorative force (14). There is rotation and distortion of the vermilion with loss of Cupid's bow and philtral landmarks on the cleft side. Orbicularis oris muscle fibers are asymmetrically oriented along the cleft margins and may be continuous across Simonart's band in milder forms (15). Histologic studies have shown that the degree of disorientation of muscle fibers near the cleft correlate with cleft severity (16). Muscle volume does not appear to be reduced in the non-cleft portions of the lip (17). The typical nasal deformity is displacement of the ipsilateral lateral crus of the alar cartilage laterally, inferiorly, and posteriorly. The tip is flattened and deflected

to the non-cleft side. The ipsilateral nostril is oriented horizontally rather than vertically. The columella is significantly shortened and deviates to the non-cleft side along with the caudal septum. The nasal cartilages may or may not be deficient (13).

In bilateral cleft lip, the premaxilla grows independently of the maxillae on either side and may protrude considerably, particularly in complete clefts (**Figure 2**) (18). The prolabium, consisting of soft tissues of the premaxilla without muscle fibers, also lacks Cupid's bow and philtral columns bilaterally. The columella is severely shortened or absent while the lateral crura are displaced laterally, producing a broad, flat nasal tip.

Subclinical phenotypes likely lie within the extended spectrum of non-syndromic CLP. Examples include lip anomalies (19), dental anomalies, and facial morphometric features. Perhaps the best studied are orbicularis oris muscle defects in the absence of a visible cleft. These are assessed by high-resolution ultrasound (20, 21) and seem to preferentially occur in immediate relatives of those with cleft lip (19, 22). Identification of subclinical phenotypes may expand the search for susceptible genes.

In contrast to CLP, cleft palate (CP) is primarily characterized by disorientation of palatal muscles which lead to feeding difficulties, velopharyngeal insufficiency, and speech problems. The spectrum ranges from a submucosal cleft to complete clefting of the primary and secondary palate. They are more likely to be syndromic compared to CLP.

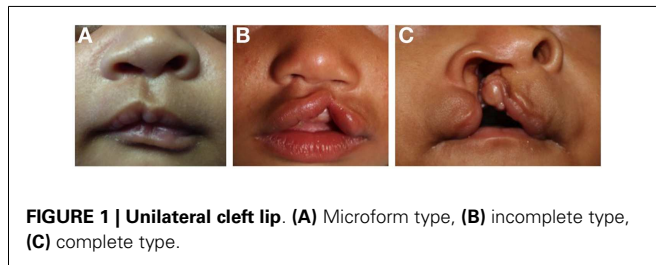

**FIGURE 1 | Unilateral cleft lip. (A)** Microform type, **(B)** incomplete type, **(C)** complete type.

## EPIDEMIOLOGY

CLP occurs in 1 in 500–2,500 live births depending on ancestry, geographic location, maternal age, prenatal exposures, and socioeconomic status (2, 7). The latest CDC estimates report the incidence of CLP to be 1 in 940 live births, with 4,437 cases every year (1). More than 60% of orofacial clefts involve the lip (23). It was reported that isolated cleft lips alone accounts for about 10–30%; combined primary and secondary palate involvement

**Table 1 | Anatomy of the cleft lip.**

	Normal	Unilateral CL	Bilateral CL
<b>Skin</b>	Intact across lip	Deficient across full (complete) or partial (incomplete) vertical height of upper lip	Deficient across full (complete) or partial (incomplete) vertical height of upper lip
<b>Muscle</b> (orbicularis oris)	Intact across lip Circumferentially orientated	Usually deficient and/or disoriented across cleft Inserts along cleft or nasal base	Usually deficient and/or disoriented across cleft Absent in prolabium
<b>Lip</b>	Cupid's bow and philtrum present and symmetrical	Cupid's bow is less conspicuous and upwardly rotated toward the cleft side. Philtral column is shorter on the cleft side	Bilateral loss of Cupid's bow and philtral structures
<b>Bone</b> (premaxilla)	Intact	Depending on the involvement of alveolus, it may range from intact to a wide alveolar cleft	May be significantly protruded
<b>Nose</b>	Normal/symmetric nasal tip Normal/symmetric columella Normal/symmetric nasal base Nostril oriented vertically Normal caudal septum	Nasal tip flat and deflected to non-cleft side Short columella on cleft side Lateral crus of alar cartilage is displaced laterally, posteriorly, and inferiorly on cleft side Nostril oriented horizontally on cleft side Caudal septum is displaced to non-cleft side	Nasal tip flat and broad in bilateral complete cases only otherwise it Short columella Bilateral lateral crura of alar cartilages are displaced laterally, posteriorly, and inferiorly Nostril is oriented horizontally on both sides

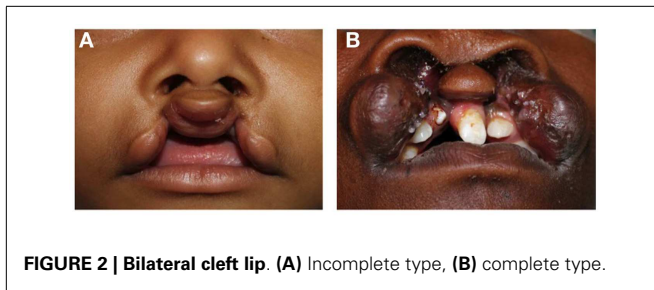

**FIGURE 2 | Bilateral cleft lip. (A)** Incomplete type, **(B)** complete type.

comprises 35–55% of cases; involvement of secondary palate alone accounts for 30–45% of cases (24).

Major population differences have been reported, with the highest rates in Asians and Native Americans (1 in 500 births) and the lowest rate in Africans (1 in 2,500 births) (25).

Cleft lip is consistently more common in males at a 2:1 ratio, in contrast to cleft palate which has a similar ratio in favor of females. Some have postulated that common maternal hormones may be involved in both sex determination and orofacial clefting (26).

Unilateral cleft lip shows a 2:1 left predominance (10, 27). While the mechanism is unclear, the observation that the facial artery develops slower on the left may be a factor (28). An association between cleft laterality and handedness has been proposed (29) but this has not been consistently shown (27, 30).

## ETIOLOGY

Epidemiologic and etiologic features of CLP differ in the syndromic and non-syndromic forms. Non-syndromic forms are the best studied and occur in 70% of cases (31, 32). The causes are multifactorial and involve genetics, environmental factors, and teratogens (Table 2) (10, 33).

Genetic susceptibility has long been identified as a major component of CLP. Monozygotic twin studies suggest that genetics account for 40–60% of orofacial clefting (34). However, the identification of candidate genes is complicated by heterogeneity, non-Mendelian inheritance patterns, and limited sample sizes (10). The interferon regulatory factor 6 (*IRF6*) gene is consistently associated with non-syndromic CLP in multiple studies (10, 35) and is also the causative agent of van der Woude syndrome, the most common syndromic cause of cleft lip. Recent availability of genome-wide association studies (GWAS) has identified several new genetic loci, including a “gene desert” region on chromosome 8q24 (36). The GENEVA Cleft Consortium study identified different distributions of *IRF6* and *ch8q24* genes in Europe and Asia, suggesting that associations may be population-specific (37). The list of candidate genes is long and includes *VAX1* (37), *FGFR2* (38), and *BMP4* (39) among others.

Many environmental factors have been investigated in epidemiologic studies. Maternal smoking increases the risk of CLP by up to 30% (40) and a dose-response effect has been consistently reported (41, 42). Secondhand smoke exposure does not seem to increase risk (43). Maternal alcohol consumption is controversial, although binge drinking may increase risk (44). Confounding between cigarette and alcohol use occurs frequently and their effects should be analyzed independently. Pregestational diabetes, and to a lesser extent, gestational diabetes have been linked to non-cardiac defects

**Table 2 | Reported etiologies of non-syndromic cleft lip with or without cleft palate.**

### Genetics

*IRF6*  
*ch8q24*  
*VAX1*  
*FGFR2*  
*BMP4*

### Maternal risk factors

Smoking  
 Alcoholism  
 Pregestational diabetes  
 Gestational diabetes  
 Age >40 years  
 Folate deficiency  
 Zinc deficiency

### Teratogens

Valproic acid  
 Phenytoin  
 Retinoic acid  
 Chemical solvents  
 Pesticides  
 Occupation-related (leather, shoemaking, healthcare)

including orofacial clefts (45). A recent meta-analysis showed that maternal age >40 years increased risk of CLP by 56% compared to maternal age between 20 and 29 years (46). Folate supplementation in early pregnancy has been found to reduce risk by one third (47) to three quarters (48), although not all studies have reported statistical significance (49). The protective effect varies between populations and this may reflect a strong genetic component in the folate metabolism pathway (50). Deficiency of zinc, an important element of neuronal migration, causes clefting in animals (51) and may increase risk in humans (52). In general, daily intake of multivitamins is recommended for all pregnant women due to potential benefits and minimal risks if taken properly (53).

Potential teratogens that have been reported include retinoic acid, phenytoin, and valproic acid (54). Other proposed risk factors include various occupational and chemical exposures, hyperthermia, stress, maternal obesity, oral hormone supplementation, ionizing radiation, and maternal infection (10, 53). The complex interplay between genetic and environmental factors undoubtedly play a role in the pathogenesis of CLP. Investigation of these interactions may open new avenues of research for prevention and management of CLP.

Thirty percent of newborns with CLP have additional congenital anomalies occurring as part of a syndrome (31, 32). Over 500 Mendelian syndromes are listed in the Online Mendelian Inheritance in Man (OMIM) database. The most common and well-known syndrome associated with cleft lip is van der Woude syndrome. It is caused by a defect in the *IRF6* gene on chromosome 1 and is inherited in an autosomal dominant fashion. Typical clinical features are cleft lip and/or palate, lower lip pit or fistula, and dental anomalies (55). Popliteal pterygium syndrome is a similar syndrome with orofacial clefting, lower lip pits,

popliteal webs, and genitourinary anomalies. Other syndromes linked to CLP include Stickler syndrome, Hardikar syndrome, Treacher-Collins syndrome, siderius X-linked mental retardation, Loey–Dietz syndrome, and Malpuech facial clefting syndrome (56).

### GOALS OF SURGICAL REPAIR

Cleft lip repair is complicated by the distortion of multiple anatomical structures, which can occur with varying severity. The challenges of reconstruction can be as distinct as the patient presentations of clefts: unilateral versus bilateral, narrow clefts versus wide clefts, syndromic patients versus non-syndromic patients as previously described. Each patient presents a new challenge to the surgeon attempting to repair the cleft. Yet, the goal of surgery remains the same: addressing the functional and cosmetic deformity of cleft lip. In order to achieve such goal, the repair should include the creation of an intact and appropriately sized upper lip to compensate for the loss of philtral height on the cleft side, repair of the underlying muscular structure for normal oral competence and function, and primary repair of nasal deformity (57).

### TIMING OF SURGERY

What determines the optimal timing of surgical repair can vary based on surgeon preference, anesthetic risks, comorbid congenital anomalies, and perceived psychological impact on the family. Most surgeons repair the cleft lip around 10–12 weeks of age. The rule of 10's is still applicable. It was recommended by Wilhelmson and Musgrave that that repair of cleft lip should take place when the patient reaches the following cut-offs: weight 10 lbs, hemoglobin 10 g/dL, and white blood cell count  $<10,000 \text{ mm}^3$  (58). It was Mallard who proposed the commonly used “rule of order 10” for the timing of repair stated as weight over 10 lbs, hemoglobin over 10 g, age over 10 weeks (59).

Recently, there had been published results that have shown some successful repairs in neonates 1–8 day old using the modified Tennison technique (60). Proponents of early intervention argue that while there is clear evidence of greater anesthetic complications for children under 12 months of age, there is limited evidence showing greater anesthetic risk for neonates as compared to surgery at 3 months of age. It is also proposed that the parents will gain a psychological benefit as their child will have the surgery and look “normal” when they return home. Granted that the child is otherwise healthy, several series have shown that esthetic and anesthetic results are comparable between repair in the neonatal period and repair at a much older age (60, 61). There are, however, drawbacks for performing the repair at an early stage. Many patients, especially in cases of wide clefts, will also require pre-surgical orthopedics for varying amounts of time to prepare the patient for definitive surgery (62).

### PRE-SURGICAL CONSIDERATIONS

Preliminary maneuvers can be used to aid in obtaining a satisfactory result during definitive surgical repair may be considered. These steps may especially be beneficial for patients with wide clefts with significant misalignment of the alveolar arches that may prevent proper alignment at the time of definitive surgery (62–64).

Lip adhesion is a preliminary procedure prior to definitive surgical repair to convert a complete cleft lip into an incomplete cleft so that the final lip repair may be completed with reduced tension. Typically performed within the first month of life, laterally based flaps obtained from the lip itself (65) or inferiorly based flaps of the vermillion (66) may be used. There are no universally accepted indications for the procedure. The lip adhesion procedure is less favored in that it requires the patient to undergo an additional surgery, may have increased scar formation, or may not correctly align the maxillary segments, and may have the potential to dehiscence at the surgical site (62). Lip adhesion cases ought typically be limited to patients in which maxillary segments are expanded without collapse, as the procedure will provide no benefit if the segments are medially collapsed. Alveolar expansion is usually preferred in such cases (62). In staged repair of severe incomplete or complete unilateral cleft lips, following the use of Latham device, one group found that pre-surgical lip adhesion provided increased thickness of the lateral orbicular oris muscle that aided in reconstructing the philtral ridge (67). Preoperative lip taping is also an option (68). It has been described as having a similar effect to lip adhesion procedure, though its approach is less invasive (69). Lip taping can be used in conjunction with other pre-surgical orthopedics.

The use of pre-surgical orthopedics may also be considered and is used as an adjunct for guiding surgical repair. Bilateral cleft lip presents with a protrusion of the premaxilla and deficient columella. The development of pre-surgical orthopedics saw great changes over the past 50 years, and signifies the importance of a collaborative multidisciplinary team approach to the treatment of clefts. Surgeons in the nineteenth century initially excised the premaxillary segment, which unfortunately lead to development of mandibular pseudoprogathism, malocclusion, maxillary growth restriction, and midface deficiency (62). It subsequently became important to preserve and retract rather than excise the premaxilla so that the cleft lip repair may have the best esthetic result. Pre-surgical orthopedics refers to all techniques prior to the cleft lip repair. Such techniques can include parental finger massage of the prolabium, tape pressure on the labial segments, intraoral device fixation, or nasoalveolar molding (NAM) (70).

Orthopedic devices can be generalized into several categories: active versus passive; intraoral versus extraoral; pre-surgical versus post-surgical (71). Active maxillary appliances move alveolar maxillary segments into approximation with controlled force. The Latham appliance (72) was designed to anchor on the non-cleft maxillary segment intraorally and actively reposition the lateral alveolar cleft segments and reduce the protruded maxilla (72). Placement of the device also requires a surgical procedure as it consists of a two-piece maxillary splint anchored by pins to the palate, an expansion screw to adjust the palatal segments, and a chain to retract the premaxillary segment. Due to treatment variations, timing differences, and lack of normative data, the controversy regarding the use of pre-surgical orthopedics remains and the paucity of definitive clinical studies prevent the development of proven guidelines (62). Despite this, the use of pre-surgical orthopedics remains widely used and many centers continue to promote the improved surgical and esthetic results from its use.

Passive appliances, called NAM, deliver no force and gradually mold the alveolar segments and position the direction of growth via alveolar molding plates of acrylic. Newborn cartilage is believed to be soft and lacking in elasticity, and thus would make passive molding an easier endeavor (73). Initial devices were designed to correct alveolar cleft only (74, 75), and did not sufficiently address the nasal deformity that is associated with cleft lip. In unilateral cleft lip, the lower lateral nasal cartilage is typically found to be positioned laterally and inferiorly, leading to a depressed dome, increased alar rim, oblique columella, and overhanging nasal apex (76). In bilateral cleft lip, the associated nasal deformity is a widened alar base and flattened nasal tip with a nearly absent columella. NAM devices reduce the alveolar gap and also include tape to bring the lip segments together and lengthen the columella, and nasal stents to help correct the nasal deformity (75). Additionally, NAM contributes to improved definitive surgical repair and helps reduce the overall number of surgical procedures to correct the facial deformity (77). Injection of botulinum toxin into the orbicularis oris muscle preoperatively has recently been suggested as a means of reducing tension and thus improve outcomes in cleft lip repair (77).

## DEFINITIVE SURGICAL REPAIR

### UNILATERAL CLEFT LIP REPAIR

Numerous techniques, as well as modifications to popular techniques, have been extensively described in the literature. Straight-line closure, or the Rose-Thompson closure, is an early technique introduced in the early twentieth century that may be procedure of choice for microform clefts (78), and is rarely used as primary technique for cleft repair. Straight-line closure typically resulted in notching of the lip and vertical scar contracture (79). Modern repair techniques have utilized the lateral lip flap to fill in the medial defect from the clefting of the lip. This concept, initially developed by Mirault, forms the basis for the modern rotation-advancement flaps, and the interdigitation of the triangular (Figure 3) (80, 81) or quadrangular flaps (82) to correct the cleft lip deformity (79). The triangular flap technique is a repair utilizing the interdigitation of triangular flaps. The concept underlying the technique can be similarly compared to a Z-plasty reconstruction of the lip. The advantage of this technique is that it is based on careful measurements based on landmarks and thus has less room for surgical judgment and flexibility at time of surgery. It may be more accommodating for wide clefts as compared to the rotation-advancement flap. The technique also preserves the Cupid's bow. Limitations to the technique include the scar that is formed across the philtrum and the lack of flexibility (62, 79) as previously noted, no two clefts are the same and some measure of variability may often be required in achieving the intended esthetic result.

Millard's rotation-advancement flap is currently the most prevalently used technique in cleft lip repair (Figure 4). Recent surveys have noted that 84% of response from practicing surgeons perform rotation advancement for complete unilateral cleft lip repair compared to 9% utilizing a triangular flap (83). The technique utilizes downward rotation of the superiorly displaced medial lip segment with advancement of the lateral lip flap to correct the defect below the nose (18, 59, 84). The many advantages



**FIGURE 3 | Repair of left incomplete lip using triangular flap technique. (A)** Preoperative photo, **(B)** preoperative photo with marking, **(C)** status post repair.

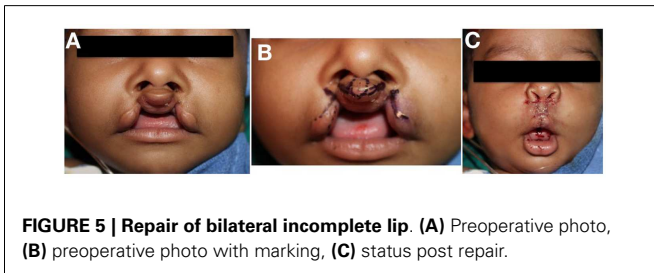

**FIGURE 4 | Repair of left incomplete lip using modified Millard technique. (A)** Preoperative photo, **(B)** status post repair.

of the technique belies its popularity, as it produces minimal tissue loss, creates a suture line consistent with the philtrum on the side of the cleft, preserves the Cupid's bow, repositions the base of the nasal ala and provides tension to reduce nasal flare, guides the construction of a nasal sill, and is extremely versatile for the type of cleft the surgeon may come upon. The versatility of the technique also relies heavily on the surgeon expertise and experience, as it allows a great amount of surgical judgment in order to achieve a good esthetic result (62). The rotation-advancement flap relies on extensive undermining of the soft tissue of the maxilla in order to close wide clefts, especially in cases without prior lip adhesion so that the technique may not be ideal for wide clefts. In addition, the technique may occasionally sacrifice mucosa and lip tissue if the lateral lip segment has shorter vertical height. Thus, the rotation-advancement flap does not contribute well to the ideal construction of the lip (62). Crucial to the repair of the cleft lip is the reconstruction of the orbicularis oris muscle across the cleft. Proper alignment of the orbicularis muscle will allow for appropriate sphincter function (57). In order to accomplish this step, the orbicularis oris muscle must be freed from its attachments and aligned. The rotation-advancement flap is the most widely used, though not without modifications. Surveys of practicing physician have revealed that 45% will use a modified version of the rotation-advancement flap, with the most common being the Noordhoff vermilion flap, the Mohler modification, and the Onizuka triangular advancement flap, which will not be described here (83). Table 3 summarize the advantages and disadvantages of the different techniques.

**Table 3 | Surgical techniques in cleft lip repair.**

Type of repair	Advantages	Disadvantages
Straight-line closure	Appropriate for microform clefts Rarely used for incomplete and complete clefts	Vertical scar contracture Sacrifice of normal tissue Notching of the lip Blunting of cupid's bow
Geometric flaps	Appropriate for inexperienced surgeons Preserves Cupid's bow Amenable to wide clefts	Lack of flexibility Scar violates the philtral subunit
Rotation-advancement flap	Versatility Minimal tissue loss Scar is hidden as a new philtral column Creates tension to reduce nasal flare	Mastered by experienced surgeons Possible small nostril on cleft side Extensive undermining necessary Vertical scar contracture

**FIGURE 5 | Repair of bilateral incomplete lip. (A)** Preoperative photo, **(B)** preoperative photo with marking, **(C)** status post repair.

### BILATERAL CLEFT LIP REPAIR

Repair of the bilateral cleft lip is often significantly more difficult than the unilateral cleft lip repair due to the presence of the premaxilla and prolabium. The prolabium is oftentimes deficient in muscle and vermillion, is small, and attached to the nasal tip with little or no columella present. The premaxilla also presents a challenge, as it remains highly variable in position and size; it can protrude forward and deviate to one side. The cleft maxillary alveolar arches are also often collapsed (62, 85). The surgeon is thus faced with the challenge of reconstructing the entire central portion of the lip with a deficient prolabium and abnormally displaced premaxilla. Initially, the premaxilla was resected to assist with closure. As mentioned above, this procedure produced an inferior cosmetic result. Attempts to approximate the lateral lip segments and suture to segments to the prolabium skin without re-establishing the muscle would also produce an inferior result. Mulliken (86) and Millard (87) advocated the re-establishment of orbicularis oris sphincter and addressing nasal deformity early on. Also, the width of alar base is reduced with these techniques. Figures shown demonstrate a commonly used technique popularized by Mulliken, and is described in detail elsewhere (86) (Figure 5). Complicated bilateral cleft repair would be an excellent example of the benefits of pre-surgical orthopedics or lip adhesion to aid in definitive surgical repair.

### NASAL DEFORMITY

The nasal deformity associated with unilateral cleft lip is well defined since the 1950s (88). Due to fear of interfering with normal growth of the nose, surgeons rarely performed surgery to correct the nasal deformity until the 1970s (89). As previously described, in unilateral cleft lip, the lower lateral nasal cartilage is typically found to be positioned laterally and inferiorly, leading to a depressed dome, increased alar rim, oblique columella, and overhanging nasal apex (76). The goals of primary rhinoplasty include closure of the nasal floor, repositioning the lower lateral cartilages, and repositioning the alar base. The surgical repairs may be made through the same incisions that are used for the cleft lip repair, so that the nasal deformity can be addressed simultaneously (90, 91).

Within the past three decades, it is now commonplace for primary surgical correction of the nasal deformity at the time of definitive lip repair. It is now understood that the nasal growth on the cleft side of the nose is unaffected by early primary nasal surgery (89). This fact is supported by an 18-year follow up study comparing primary nasal repair with normal and unrepaired cleft lip children (92). The nasal deformity is of greater magnitude in bilateral cleft lips which includes bilateral alar deformity, widened alar base, and flattened nasal tip. The single stage repair involves preoperative Latham device followed by cleft lip and nasal repair. The surgical correction involves rim incisions with interdomal stitches between lower lateral cartilages and narrowing of the interalar distance. Excess skin is removed from the soft tissue triangle (86). Anthropometric analysis approximately 5 years post operatively found that nasal length, tip protrusion, and columellar width to be near normal values with symmetry of the lip and nose that were well preserved, validating the strength of the Mulliken procedure (93) in bilateral cleft lip and nasal deformity repair.

### FOLLOW UP

Facial growth in patients with CLP is often abnormal secondary to deformity and/or the surgical manipulations performed in an attempt to correct the deformity. In studies analyzing the growth of facial skeletons following cleft lip and/or palate repair, it can be collectively argued that the surgical manipulations performed in an attempt to correct the cleft can have greater effect on facial growth than the original deformity itself (94). In unoperated adult cleft patients, there remains normal potential for maxillary growth (94, 95). In isolated cleft lip, maxillary growth patterns following surgical repair is less clear. Animal studies have shown statistically significant effect on the cephalometric growth of the maxilla (96, 97). Clinical follow up, however, mostly fails to demonstrate appreciable effects on maxillary growth in children (95, 98). One noted report demonstrated functional closure of the lip significantly narrowed the transverse anterior cleft areas in early maxillary growth in patients with complete unilateral cleft lip and palate (99).

Long term follow up for patients following cleft repair is extremely important. As it stands, esthetic results from definitive surgical repair only come to reveal itself after some time has passed. Therefore it may be necessary for the patient to return to the operating room for revisions to improve function and appearance of the repair (85). Deformities following the initial surgeries

can range from scars of the mucocutaneous, vermilion, or muscular regions (100). Recent changes in practices have led to some surgeons to advocate the use of modern medical adhesives as an adjunct technique for skin closure (101, 102). The same studies have shown that adhesives, like Dermabond, have offers equivalent mature wound cosmesis as traditional suture closure in the repair of cleft lip, and have the added benefit of avoiding additional dressing changes or suture removal under sedation (101, 102).

## COMPLICATIONS

Early mortality in the first few days of life of cleft lip patients, estimated to be 10–15% from reported literature (103, 104) is attributed to the lack of a “shake-down cruise” in which pediatricians have not yet had sufficient time to accurately assess and diagnose the patient with other congenital anomalies (58). However, current physicians tend toward the 10–10–10 rule, or in special cases, have the patient undergo pre-surgical orthopedics thereby delaying surgical intervention until the patient is older. Thus, complications related to comorbid congenital abnormalities or anesthetic complications are more easily avoided. As with any surgical procedures, there may be complications involved. Early studies have noted major complications for primary lip repair only are postoperative hemorrhage, breakdown of lip repair, pneumonia (4.3%), with minor complications as diarrhea, otitis media, partial separation of suture line, mild upper respiratory infection (58). Later studies have noted complications related to bleeding, feeding difficulty, wound dehiscence, wound infection, pneumonia, respiratory compromise, and respiratory arrest (105–107).

Historically, patients undergoing cleft lip repair have had post op inpatient hospitalization for monitoring (108). However, due to economic forces, changes in health care delivery, and the desire to return patients to a familiar home environment (109, 110), the trend has been toward same day discharge, necessitating reevaluation of postoperative complications. One study noted that emergent complications, if they occurred at all, would arise within 48 h and be due to respiratory difficulties (106). Notably, the four of the seven patients had known history of respiratory issues and were thus more susceptible to complications (106). Retrospective studies examining postoperative readmission and complication rates related to cleft lip repair in same day discharge patients suggests that carefully selected patients with no comorbid conditions and adequate home care will be unlikely to benefit from post op hospital observation as reasons for readmission were unrelated to surgical procedure, related to other comorbid conditions, and/or occurred well beyond the 1- to 2-day observation period (108). Patients with comorbid or syndromic conditions are typically admitted for inpatient hospitalization following the procedure. Additional studies examining the postoperative complications across 23 children’s hospitals performing cleft lip repairs suggest that the practice of same day discharge from cleft lip repair is prevalent though discharge practices range from 0 (all patients are admitted for observation) to 60% same day discharge. Those who were discharged same day tended to be older at time of surgery, no preexisting comorbid condition, not have Medicaid, and had surgery at a hospital with higher annual volume of primary cleft lip repair (111). Inpatients were those who had

preexisting comorbid conditions, and serious medical complications found in this group included seizures, respiratory failure, and apnea with an estimated 5.5% incidence of significant medical complications (111). Thus, careful patient selection, appropriate home care, and a thorough medical history and physical are crucial for postoperative management in cleft lip patients.

## OUTCOMES AND QUALITY OF LIFE

Cleft lip repair is a challenging and equally rewarding endeavor, employing an important understanding of esthetics and technical expertise. As previously mentioned, the presentation of the cleft lip can be highly variable and the surgical techniques used to repair the clefts can produce variable results in the hands of different surgeons. There have been numerous papers examining QOL of patients with orofacial clefts that have been well studied, including peer relations, physical health, self-esteem, and psychological stress (112). QOL studies in areas examining social function, social support, family function, school function, however, continue to remain lacking (112). In the most frequently studied QOL measures, results often depended on many different factors and can vary based on the types of questionnaires and variables considered (113, 114). What’s notable, however, is the deficiency of *patient reported outcomes* to measure QOL, as it can play a significant role in identifying QOL aspects that have the greatest need to be enhanced (115). The lack of such an assessment tool was addressed by the Centers for Disease Control in 2006, specifically targeting children with orofacial clefts (116). The difficulty in developing an adequate QOL study for cleft patients lies in the distinct features that must be addressed, including speech, appearance, facial growth, social impact, as well as the relative complexities and importance of each area as the young child matures to an adult. A robust QOL assessment would need to address all these issues (112). The Youth Quality of Life Instrument-Facial Differences (YQOL-FD) was found to be the most effective tool for evaluating patients following cleft surgery (117). However, the YQOL-FD was developed for kids with a broad range of facial deformities and did not specifically address all the unique challenges that may face a clefted child (118). Similarly two voice related measures and two oral health related measures were found to be sufficiently validated for but are not specific toward cleft patients (119). Thus, well developed and well validated patient questionnaires for cleft patients have yet to be developed.

## CONCLUSION

The congenital cleft lip is a deformity that arises from a genetic or environmental insult during formation of the maxilla and palate in the first trimester of gestation. The etiology of the non-syndromic form is multifactorial and likely involves maternal exposures to teratogens such as tobacco. Cleft lip causes varying degrees of oral sphincter dysfunction, difficulty with speech, and abnormal appearance of the upper lip and nose. The main objectives of surgical repair are to restore normal feeding capacity, speech development, and facial esthetics at an early age before problems arise. Various surgical techniques have been described for definitive cleft lip repair and primary rhinoplasty; the majority are performed between 10 and 12 weeks of age. Bilateral cleft lip presents an anatomical challenge and requires

a different surgical approach. Secondary rhinoplasty is frequently required after maturation of the facial skeleton. Adjuncts such as pre-surgical orthopedics are frequently used to optimize surgical outcomes. Long term follow up of the cleft lip patient is mandatory to assess the adequacy of repair and its impact on function and QOL.

## REFERENCES

- Parker SE, Mai CT, Canfield MA, Rickard R, Wang Y, Meyer RE, et al. Updated national birth prevalence estimates for selected birth defects in the United States, 2004–2006. *Birth Defects Res A Clin Mol Teratol* (2010) **88**(12):1008–16. doi:10.1002/bdra.20735
- Wehby GL, Cassell CH. The impact of orofacial clefts on quality of life and healthcare use and costs. *Oral Dis* (2010) **16**(1):3–10. doi:10.1111/j.1601-0825.2009.01588.x
- Marcusson A, Akerlind I, Paulin G. Quality of life in adults with repaired complete cleft lip and palate. *Cleft Palate Craniofac J* (2001) **38**(4):379–85. doi:10.1597/1545-1569(2001)038<0379:QOLIAW>2.0.CO;2
- Christensen K, Juel K, Herskind AM, Murray JC. Long term follow up study of survival associated with cleft lip and palate at birth. *BMJ* (2004) **328**(7453):1405. doi:10.1136/bmj.38106.559120.7C
- Cassell CH, Meyer R, Daniels J. Health care expenditure among Medicaid enrolled children with and without orofacial clefts in North Carolina, 1995–2002. *Birth Defects Res A Clin Mol Teratol* (2008) **82**(11):785–94. doi:10.1002/bdra.20522
- WHO Human Genetics Programme. Addressing the global challenges of craniofacial anomalies. *Report of WHO Meetings on International Collaborative Research on Craniofacial Anomalies*. Geneva (2001).
- Mossey PA, Little J, Munger RG, Dixon MJ, Shaw WC. Cleft lip and palate. *Lancet* (2009) **374**(9703):1773–85. doi:10.1016/S0140-6736(09)60695-4
- Enlow DH. *Facial Growth*. 3rd ed. Philadelphia: WB Saunders (1990).
- McCarthy JG. *Plastic Surgery: Cleft Lip and Palate and Craniofacial Anomalies*. Philadelphia: WB Saunders (1990). 4 p.
- Dixon MJ, Marazita ML, Beaty TH, Murray JC. Cleft lip and palate: synthesizing genetic and environmental influences. *Nat Rev Genet* (2011) **12**(3):167–78. doi:10.1038/nrg2933
- Sykes JM, Senders CW. *Facial Plastic Surgery: Cleft Lip and Palate*. New York: Thieme Medical Publishers (1993). 9 p.
- Harville EW, Wilcox AJ, Lie RT, Vindenes H, Abyholm F. Cleft lip and palate versus cleft lip only: are they distinct defects? *Am J Epidemiol* (2005) **162**(5):448–53. doi:10.1093/aje/kwi214
- Flint PW, Cummings CW. *Cummings Otolaryngology Head & Neck Surgery*. Philadelphia, PA: Mosby/Elsevier (2010).
- da Silva Filho OG, Santamaria M Jr, da Silva Dalben G, Semb G. Prevalence of a Simonart's band in patients with complete cleft lip and alveolus and complete cleft lip and palate. *Cleft Palate Craniofac J* (2006) **43**(4):442–5. doi:10.1597/05-0302.1
- Fara M. The musculature of cleft lip and palate. In: McCarthy JG, editor. *Plastic Surgery*. (Vol. 4). Philadelphia, PA: WB Saunders (1990). p. 2598–626.
- Gundlach KK, Pfeifer G. The arrangement of muscle fibres in cleft lips. *J Maxillofac Surg* (1979) **7**(2):109–16. doi:10.1016/S0301-0503(79)80022-3
- Mooney MP, Siegel MI, Kimes KR, Todhunter J. Development of the orbicularis oris muscle in normal and cleft lip and palate human fetuses using three-dimensional computer reconstruction. *Plast Reconstr Surg* (1988) **81**(3):336–45. doi:10.1097/00006534-198803000-00004
- Millard DR, editor. Bilateral cleft anatomy. In: *Cleft Craft: The Evolution of Its Surgery*. Boston, MA: Little Brown (1980) p. 19–40.
- Neiswanger K, Weinberg SM, Rogers CR, Brandon CA, Cooper ME, Bardi KM, et al. Orbicularis oris muscle defects as an expanded phenotypic feature in nonsyndromic cleft lip with or without cleft palate. *Am J Med Genet A* (2007) **143A**(11):1143–9. doi:10.1002/ajmg.a.31760
- Marazita M. Subclinical features in non-syndromic cleft lip with or without cleft palate (CL/P): review of the evidence that subepithelial orbicularis oris muscle defects are part of an expanded phenotype for CL/P. *Craniofac Res* (2007) **10**(2):82–7. doi:10.1111/j.1601-6343.2007.00386.x
- Rogers CR, Weinberg SM, Smith TD, Deleyannis FW, Mooney MP, Marazita ML. Basis for apparent subepithelial cleft lip: histological and ultrasonographic survey of the orbicularis oris muscle. *Cleft Palate Craniofac J* (2008) **45**(5):518–24. doi:10.1597/07-115.1
- Martin RA, Hunter V, Neufeld-Kaiser W, Flodman P, Spence MA, Furnas D, et al. Ultrasonographic detection of orbicularis oris defects in first degree relatives of isolated cleft lip patients. *Am J Med Genet* (2000) **90**(2):155–61. doi:10.1002/(SICI)1096-8628(20000117)90:2<155::AID-AJMG13>3.0.CO;2-V
- Centers for Disease Control and Prevention (CDC). Improved national prevalence estimates for 18 selected major birth defects – United States, 1999–2001. *MMWR Morb Mortal Wkly Rep* (2006) **54**(51):1301–5.
- Drillien CM, Jameson S, Wilkinson EM. Studies in mental handicap. I. Prevalence and distribution by clinical type and severity of defect. *Arch Dis Child* (1966) **41**(219):528–38. doi:10.1136/adc.41.219.528
- Parada C, Chai Y. Roles of BMP signaling pathway in lip and palate development. *Front Oral Biol* (2012) **16**:60–70. doi:10.1597/000337617
- James WH. Are oral clefts a consequence of maternal hormone imbalance? Evidence from the sex ratios of sibs of probands. *Teratology* (2000) **62**(5):342–5. doi:10.1002/1096-9926(200011)62:5<342::AID-TERA8>3.0.CO;2-8
- Daskalogiannakis J, Kuntz KL, Chudley AE, Ross RB. Unilateral cleft lip with or without cleft palate and handedness: is there an association? *Cleft Palate Craniofac J* (1998) **35**(1):46–51. doi:10.1597/1545-1569(1998)035<0046:UCLWOW>2.3.CO;2
- Hirayama K. Anatomical studies on the development of the facial artery and its distribution in the cleft lip of the human fetus. Part 1 development of the facial artery in the human fetus on the latter stage of pregnancy. *Med J Kagoshima Univ* (1971) **1**:295–316.
- Yorita GJ, Melnick M. Cleft lip and handedness: a study of laterality. *Am J Med Genet* (1988) **31**(2):273–80. doi:10.1002/ajmg.1320310204
- Jeffery SL, Boorman JG. Left or right hand dominance in children with cleft lip and palate. *Br J Plast Surg* (2000) **53**(6):477–8. doi:10.1054/bjps.2000.3378
- Jones MC. Etiology of facial clefts: prospective evaluation of 428 patients. *Cleft Palate J* (1988) **25**(1):16–20.
- Calzolari E, Pierini A, Astolfi G, Bianchi F, Neville AJ, Rivieri F. Associated anomalies in multi-malformed infants with cleft lip and palate: an epidemiological study of nearly 6 million births in 23 EUROCAT registries. *Am J Med Genet* (2007) **143**:528–37. doi:10.1002/ajmg.a.31447
- Murray JC. Gene/environment causes of cleft lip and/or palate. *Clin Genet* (2002) **61**(4):248–56. doi:10.1034/j.1399-0004.2002.610402.x
- Grosen D, Bille C, Petersen I, Skytthe A, Hjelmborg JV, Pedersen JK, et al. Risk of oral clefts in twins. *Epidemiology* (2011) **22**(3):313–9. doi:10.1097/EDE.0b013e3182125f9c
- Zucchero TM, Cooper ME, Maher BS, Daack-Hirsch S, Nepomuceno B, Ribeiro L, et al. Interferon regulatory factor 6 (IRF6) gene variants and the risk of isolated cleft lip or palate. *N Engl J Med* (2004) **351**(8):769–80. doi:10.1056/NEJMoa032909
- Birnbaum SL, Reutter H, Herms S, Steffens M, Rubini M, Baluado C, et al. Key susceptibility locus for nonsyndromic cleft lip with or without cleft palate on chromosome 8q24. *Nat Genet* (2009) **41**:473–7. doi:10.1038/ng.333
- Beaty TH, Murra JC, Marazita ML, Munger RG, Ruczinski I, Hetmanski JB, et al. A genome-wide association study of cleft lip with and without cleft palate identifies risk variants near MAFB and ABCA4. *Nat Genet* (2010) **42**:525–9. doi:10.1038/ng.580
- Osoegawa K, Vessere GM, Utami KH, Mansilla MA, Johnson MK, Riley BM, et al. Identification of novel candidate genes associated with cleft lip and palate using array comparative genomic hybridization. *J Med Genet* (2008) **45**(2):81–6. doi:10.1136/jmg.2007.052191
- Suzuki S, Marazita ML, Cooper ME, Miwa N, Hing A, Jugessur A, et al. Mutations in BMP4 are associated with subepithelial, microform, and overt cleft lip. *Am J Hum Genet* (2009) **84**(3):406–11. doi:10.1016/j.ajhg.2009.02.002
- Shi M, Wehby GL, Murray JC. Review on genetic variants and maternal smoking in the etiology of oral clefts and other birth defects. *Birth Defects Res C Embryo Today* (2008) **84**(1):16–29. doi:10.1002/bdrc.20117
- Lieff S, Olshan AF, Werler M, Strauss RP, Smith J, Mitchell A. Maternal cigarette smoking during pregnancy and risk of oral clefts in newborns. *Am J Epidemiol* (1999) **150**(7):683–94. doi:10.1093/oxfordjournals.aje.a010071
- Chung KC, Kowalski CP, Kim HM, Buchman SR. Maternal cigarette smoking during pregnancy and the risk of having a child with cleft lip/palate. *Plast Reconstr Surg* (2000) **105**(2):485–91. doi:10.1097/00006534-200002000-00001
- Honein MA, Rasmussen SA, Reefhuis J, Romitti PA, Lammer EJ, Sun L, et al. Maternal smoking and environmental tobacco smoke exposure and the



- risk of orofacial clefts. *Epidemiology* (2007) **18**(2):226–33. doi:10.1097/01.ede.0000254430.61294.c0
44. DeRoo LA, Wilcox AJ, Drevon CA, Lie RT. First-trimester maternal alcohol consumption and the risk of infant oral clefts in Norway: a population-based case-control study. *Am J Epidemiol* (2008) **168**(6):638–46. doi:10.1093/aje/kwn186
  45. Correa A, Gilboa SM, Besser LM, Botto LD, Moore CA, Hobbs CA, et al. Diabetes mellitus and birth defects. *Am J Obstet Gynecol* (2008) **199**(3):e1–9. doi:10.1016/j.ajog.2008.06.028
  46. Herkrath AP, Herkrath FJ, Rebelo MA, Vettore MV. Parental age as a risk factor for non-syndromic oral clefts: a meta-analysis. *J Dent* (2012) **40**(1):3–14. doi:10.1016/j.jdent.2011.10.002
  47. Wilcox AJ, Lie RT, Solvoll K, Taylor J, McConnaughey DR, Abyholm F, et al. Folic acid supplements and risk of facial clefts: national population based case-control study. *BMJ* (2007) **334**(7591):464. doi:10.1136/bmj.39079.618287.0B
  48. Kelly D, O'Dowd T, Reulbach U. Use of folic acid supplements and risk of cleft lip and palate in infants: a population-based cohort study. *Br J Gen Pract* (2012) **62**(600):e466–72. doi:10.3399/bjgp12X652328
  49. Webby GL, Murray JC. Folic acid and orofacial clefts: a review of the evidence. *Oral Dis* (2010) **16**(1):11–9. doi:10.1111/j.1601-0825.2009.01587.x
  50. Finnell RH, Greer KA, Barber RC, Piedrahita JA. Neural tube and craniofacial defects with special emphasis on folate pathway genes. *Crit Rev Oral Biol Med* (1998) **9**(1):38–53. doi:10.1177/10454411980090010201
  51. Warkany J, Petering HG. Congenital malformations of the central nervous system in rates produced by maternal zinc deficiency. *Teratology* (1972) **5**:319–34. doi:10.1002/tera.1420050307
  52. Tamura T, Munger RG, Corcoran C, Bacayao JY, Nepomuceno B, Solon F. Plasma zinc concentrations and the risk of nonsyndromic oral clefts in their children: a case-control study in the Philippines. *Birth Defects Res A Clin Mol Teratol* (2005) **73**(9):612–6. doi:10.1002/bdra.20179
  53. Leite IC, Paumgarten FJ, Koifman S. Chemical exposure during pregnancy and oral clefts in newborns. *Cad Saude Publica* (2002) **18**(1):17–13. doi:10.1590/S0102-311X2002000100003
  54. Jentink J, Loane MA, Dolk H, Barisic I, Garne E, Morris JK, et al. Valproic acid monotherapy in pregnancy and major congenital malformations. *N Engl J Med* (2010) **362**(23):2185–93. doi:10.1056/NEJMoa0907328
  55. Rizos M, Spyropoulos MN. Van der Woude syndrome: a review. Cardinal signs, epidemiology, associated features, differential diagnosis, expressivity, genetic counseling and treatment. *Eur J Orthod* (2004) **26**(1):17–24. doi:10.1093/ejo/26.1.17
  56. *Online Mendelian Inheritance in Man*. Available from: <http://www.omim.org/>
  57. De La Pedraja J, Erbella J, McDonald WS, Thaller S. Approaches to cleft lip and palate repair. *J Craniofac Surg* (2000) **11**(6):562–71. doi:10.1097/00001665-200011060-00009
  58. Wilhelmson HR, Musgrave RH. Complications of cleft lip surgery. *Cleft Palate J* (1966) **3**:223–31.
  59. Millard DR. A primary camouflage of the unilateral harelook. In: Skoog T, Ivy RH, editors. *Transactions of the International Society of Plastic Surgeons*. Baltimore, MD: The Williams & Wilkins (1957). 160 p.
  60. Jiri B, Jana V, Michal J, Jiri K, Dana H, Miroslav T, et al. Successful early neonatal repair of cleft lip within first 8 days of life. *Int J Pediatr Otorhinolaryngol* (2012) **76**(11):1616–26. doi:10.1016/j.ijporl.2012.07.031
  61. Galinier P, Salazard B, Deberail A, Vitkovitch F, Caovan C, Chausseray G, et al. Neonatal repair of cleft lip: a decision-making protocol. *J Pediatr Surg* (2008) **43**(4):662–7. doi:10.1016/j.jpedsurg.2007.12.006
  62. Seibert RW, Bumsted RM. Cleft lip and palate. In: Cummings, Fredrickson, Harker, Krause, Schuller, editors. *Chapter 66 in Otolaryngology-Head and Neck Surgery*, 2nd ed. Saint Louis: Mosby (1993). p. 1137–114.
  63. Ross RB, MacNamera MC. Effect of presurgical infant orthopedics on facial esthetics in complete bilateral cleft lip and palate. *Cleft Palate Craniofac J* (1994) **31**(1):68–73. doi:10.1597/1545-1569(1994)031<0068:EOPIOO>2.3.CO;2
  64. Aminpour S, Tollefson TT. Recent advances in presurgical molding in cleft lip and palate. *Curr Opin Otolaryngol Head Neck Surg* (2008) **16**(4):339–46. doi:10.1097/MOC.0b013e3283079c7b
  65. Randall P. A lip adhesion surgery in cleft lip surgery. *Plast Reconstr Surg* (1965) **35**:371–6. doi:10.1097/00006534-196504000-00003
  66. Walker JC Jr, Collito MB, Mancusi-Ungaro A, Meijer R. Physiologic considerations in cleft lip closure: the C-W technique. *Plast Reconstr Surg* (1966) **37**(6):552–7. doi:10.1097/00006534-196606000-00013
  67. Ridgway EB, Estroff JA, Mulliken JB. Thickness of orbicularis oris muscle in unilateral cleft lip: before and after labial adhesion. *J Craniofac Surg* (2011) **22**(5):1822–6. doi:10.1097/SCS.0b013e31822e824f
  68. Pool R, Farnworth TK. Preoperative lip taping in the cleft lip. *Ann Plast Surg* (1994) **32**(3):243–9. doi:10.1097/00006637-199403000-00003
  69. Maull DJ, Grayson BH, Cutting CB, Brecht LL, Bookstein FL, Khorrambadi D, et al. Long-term effects of nasoalveolar molding on three-dimensional nasal shape in unilateral clefts. *Cleft Palate Craniofac J* (1999) **36**(5):391–7. doi:10.1597/1545-1569(1999)036<0391:LTEONM>2.3.CO;2
  70. Senders CW. Presurgical orthopedics. *Facial Plast Surg Clin N Am* (1996) **4**:333–42.
  71. Huebener DV, Liu JR. Maxillary orthopedics. *Clin Plast Surg* (1993) **20**(4):723–32.
  72. Georgiade NG, Latham RA. Maxillary arch alignment in the bilateral cleft lip and palate infant, using pinned coaxial screw appliance. *Plast Reconstr Surg* (1975) **56**(1):52–60. doi:10.1097/00006534-197507000-00011
  73. Matsuo K, Hirose T, Otagiri T, Norose N. Repair of cleft lip with nonsurgical correction of nasal deformity in the early neonatal period. *Plast Reconstr Surg* (1989) **83**(1):25–31. doi:10.1097/00006534-198901000-00006
  74. Hotz M, Perko M, Gnoinski W. Early orthopaedic stabilization of the prae-maxilla in complete bilateral cleft lip and palate in combination with the Celesnik lip repair. *Scand J Plast Reconstr Surg Hand Surg* (1987) **21**(1):45–51. doi:10.3109/02844318709083579
  75. Grayson BH, Maull D. Nasoalveolar molding for infants born with clefts of the lip, alveolus, and palate. *Clin Plast Surg* (2004) **31**(2):149–58, vii. doi:10.1016/S0094-1298(03)00140-8
  76. McComb H. Primary correction of unilateral cleft lip nasal deformity: a 10-year review. *Plast Reconstr Surg* (1985) **75**(6):791–9. doi:10.1097/00006534-198506000-00003
  77. Lee C, Grayson B, Cutting C. The need for surgical columella lengthening and nasal width revision before the age of bone grafting in patients with bilateral cleft lip following presurgical nasal molding and columella lengthening. *Program and Abstracts of the 56th Annual Session of the American Cleft Palate Craniofacial Association*. Scottsdale: American Cleft Palate-Craniofacial Association (1999).
  78. Yuzurriha S, Mulliken JB. Minor-form, microform, and mini-microform cleft lip: anatomical features, operative techniques, and revisions. *Plast Reconstr Surg* (2008) **122**(5):1485–93. doi:10.1097/PRS.0b013e31818820bc
  79. Sykes JM, Tollefson TT. Management of the cleft lip deformity. *Facial Plast Surg Clin North Am* (2005) **13**(1):157–67. doi:10.1016/j.fsc.2004.07.002
  80. Tennison CW. The repair of the unilateral cleft lip by the stencil method. *Plast Reconstr Surg* (1946) (1952) **9**(2):115–20. doi:10.1097/00006534-195202000-00005
  81. Randall P. A triangular flap operation for the primary repair of unilateral clefts of the lip. *Plast Reconstr Surg Transplant Bull* (1959) **23**(4):331–47. doi:10.1097/00006534-195904000-00003
  82. LeMesurier AB. A method of cutting and suturing the lip in the treatment of complete unilateral clefts. *Plast Reconstr Surg* (1946) (1949) **4**(1):1–12. doi:10.1097/00006534-194901000-00001
  83. Sitzman TJ, Giroto JA, Marcus JR. Current surgical practices in cleft care: unilateral cleft lip repair. *Plast Reconstr Surg* (2008) **121**(5):261e–70e. doi:10.1097/PRS.0b013e31816a9feb
  84. Millard DJ. Refinements in the rotation advancement cleft lip technique. *Plast Reconstr Surg* (1964) **33**:26–38. doi:10.1097/00006534-196401000-00003
  85. Pham AM, Senders CW. Management of bilateral cleft lip and nasal deformity. *Curr Opin Otolaryngol Head Neck Surg* (2006) **14**(4):278–82. doi:10.1097/01.moo.0000233600.91799.52
  86. Mulliken JB. Bilateral cleft lip. *Clin Plast Surg* (2004) **31**:209–20. doi:10.1016/S0094-1298(03)00130-5
  87. Millard DJ. *Cleft Craft*. Boston, MA: Little, Brown and Company (1976).
  88. Huffman WC, Lierle DM. Studies on the pathologic anatomy of the unilateral harelip nose. *Plast Reconstr Surg* (1946) (1949) **4**(3):225–34. doi:10.1097/00006534-194905000-00001
  89. Witt PD, Marsh JL. Advances in assessing outcome of surgical repair of cleft lip and cleft palate. *Plast Reconstr Surg* (1997) **100**(7):1907–17. doi:10.1097/00006534-199712000-00046
  90. Stenström SJ. The alar cartilage and the nasal deformity in unilateral cleft lip. *Plast Reconstr Surg* (1966) **38**(3):223–31. doi:10.1097/00006534-196609000-00007

91. Sykes JM, Senders CW. Surgery of the cleft lip nasal deformity. *Oper Tech Otolaryngol Head Neck Surg* (1990) **1**(4):219–24. doi:10.1016/S1043-1810(10)80061-2
92. McComb HK, Coghlan BA. Primary repair of the unilateral cleft lip nose: completion of a longitudinal study. *Cleft Palate Craniofac J* (1996) **33**(1):23–30; discussion 30–1. doi:10.1597/1545-1569(1996)033<0023:PROTUC>2.3.CO;2
93. Kim SK, Lee JH, Lee KC, Park JM. Mulliken method of bilateral cleft lip repair: anthropometric evaluation. *Plast Reconstr Surg* (2005) **116**(5):1243–51; discussion 1252–4. doi:10.1097/01.prs.0000181518.97734.bf
94. Bishara SE, Krause CJ, Olin WH, Weston D, Ness JV, Felling C. Facial and dental relationships of individuals with unoperated clefts of the lip and/or palate. *Cleft Palate J* (1976) **13**:238–52.
95. Shetye PR. Facial growth of adults with unoperated clefts. *Clin Plast Surg* (2004) **31**(2):361–71. doi:10.1016/S0094-1298(03)00137-8
96. Eisbach KJ, Bardach J. Effect of lip closure on facial growth in the surgically induced cleft rabbit. *Otolaryngology* (1978) **86**(5):ORL-786–803.
97. Meng T, Shi B, Wang Q, Zheng Q, Wu M, Huang L, et al. A comparative study of maxillary growth following rotation-advancement and triangular flap unilateral cleft lip repairs: an experimental study in rabbits. *Ann Plast Surg* (2007) **58**(4):434–40. doi:10.1097/01.sap.0000237645.58470.24
98. Mars M, Houston WJ. A preliminary study of facial growth and morphology in unoperated male unilateral cleft lip and palate subjects over 13 years of age. *Cleft Palate J* (1990) **27**(1):7–10. doi:10.1597/1545-1569(1990)027<0007:APSOFG>2.3.CO;2
99. Rousseau P, Metzger M, Frucht S, Schupp W, Hempel M, Otten JE. Effect of lip closure on early maxillary growth in patients with cleft lip and palate. *JAMA Facial Plast Surg* (2013) **15**(5):369–73. doi:10.1001/jamafacial.2013.335
100. Cohen M. Residual deformities after repair of clefts of the lip and palate. *Clin Plast Surg* (2004) **31**(2):331–45. doi:10.1016/S0094-1298(03)00133-0
101. Collin TW, Blyth K, Hodgkinson PD. Cleft lip repair without suture removal. *J Plast Reconstr Aesthet Surg* (2009) **62**(9):1161–5. doi:10.1016/j.bjps.2008.03.028
102. Knott PD, Zins JE, Banbury J, Djohan R, Yetman RJ, Papay F. A comparison of dermabond tissue adhesive and sutures in the primary repair of the congenital cleft lip. *Ann Plast Surg* (2007) **58**(2):121–5. doi:10.1097/01.sap.0000232984.68797.62
103. Fogh-Anderson P. Incidence of cleft lip and palate: constant or increasing? *Acta Chir Scand* (1961) **122**:106–11.
104. Ivy RH. Congenital anomalies; as recorded on birth certificates in the Division of Vital Statistics of the Pennsylvania Department of Health, for the period 1951–1955, inclusive. *Plast Reconstr Surg (1946)* (1957) **20**(5):400–11. doi:10.1097/00006534-195711000-00008
105. Eaton AC, Marsh JL, Pilgram TK. Does reduced hospital stay affect morbidity and mortality rates following cleft lip and palate repair in infancy? *Plast Reconstr Surg* (1994) **94**(7):911–5; discussion 916–8. doi:10.1097/00006534-199412000-00001
106. Lees VC, Pigott RW. Early postoperative complications in primary cleft lip and palate surgery – how soon may we discharge patients from hospital? *Br J Plast Surg* (1992) **45**(3):232–4. doi:10.1016/0007-1226(92)90084-B
107. Wood FM. Hypoxia: another issue to consider when timing cleft repair. *Ann Plast Surg* (1994) **32**(1):15–8; discussion 19–20. doi:10.1097/00006534-199401000-00003
108. Rosen H, Barrios LM, Reinisch JF, Macgill K, Meara JG. Outpatient cleft lip repair. *Plast Reconstr Surg* (2003) **112**(2):381–7; discussion 388–9. doi:10.1097/01.PRS.0000070721.78741.EB
109. Kim TH, Rothkopf DM. Ambulatory surgery for cleft lip repair. *Ann Plast Surg* (1999) **42**(4):442–4. doi:10.1097/00006534-199904000-00016
110. Cronin ED, Williams JL, Shayani P, Roesel JF. Short stay after cleft palate surgery. *Plast Reconstr Surg* (2001) **108**(4):838–40. doi:10.1097/00006534-200109150-00003
111. Hopper RA, Lewis C, Umbdenstock R, Garrison MM, Starr JR. Discharge practices, readmission, and serious medical complications following primary cleft lip repair in 23 U.S. children's hospitals. *Plast Reconstr Surg* (2009) **123**(5):1553–9. doi:10.1097/PRS.0b013e3181a0746e
112. Klassen AF, Tsangaris E, Forrester CR, Wong KW, Pusic AL, Cano SJ, et al. Quality of life of children treated for cleft lip and/or palate: a systematic review. *J Plast Reconstr Aesthet Surg* (2012) **65**(5):547–57. doi:10.1016/j.bjps.2011.11.004
113. Kramer FJ, Gruber R, Fialka F, Sinikovic B, Hahn W, Schliephake H. Quality of life in school-age children with orofacial clefts and their families. *J Craniofac Surg* (2009) **20**(6):2061–6. doi:10.1097/SCS.0b013e3181be8892
114. Leonard BJ, Brust JD, Abrahams G, Sielaff B. Self-concept of children and adolescents with cleft lip and/or palate. *Cleft Palate Craniofac J* (1991) **28**(4):347–53. doi:10.1597/1545-1569(1991)028<0347:SCOCOA>2.3.CO;2
115. Gosain AK, Chim H. Discussion. Measuring quality of life in cleft lip and palate patients: currently available patient-reported outcomes measures. *Plast Reconstr Surg* (2011) **128**(5):527e–8e. doi:10.1097/PRS.0b013e31822b6398
116. Yazdy MM, Honein MA, Rasmussen SA, Frias JL. Priorities for future public health research in orofacial clefts. *Cleft Palate Craniofac J* (2007) **44**(4):351–7. doi:10.1597/06-233.1
117. Klassen AF, Stotland MA, Skarsgard ED, Pusic AL. Clinical research in pediatric plastic surgery and systematic review of quality-of-life questionnaires. *Clin Plast Surg* (2008) **35**(2):251–67. doi:10.1016/j.cps.2007.10.004
118. Patrick DL, Topolski TD, Edwards TC, Aspinall CL, Kapp-Simon KA, Rumsey NJ, et al. Measuring the quality of life of youth with facial differences. *Cleft Palate Craniofac J* (2007) **44**(5):538–47. doi:10.1597/06-072.1
119. Eckstein DA, Wu RL, Akinbiyi T, Silver L, Taub PJ. Measuring quality of life in cleft lip and palate patients: currently available patient-reported outcomes measures. *Plast Reconstr Surg* (2011) **128**(5):518e–26e. doi:10.1097/PRS.0b013e31822b6a67

**Conflict of Interest Statement:** The authors declare that the research was conducted in the absence of any commercial or financial relationships that could be construed as a potential conflict of interest.

Received: 28 September 2013; paper pending published: 13 November 2013; accepted: 12 December 2013; published online: 27 December 2013.

Citation: Shkoukani MA, Chen M and Vong A (2013) Cleft lip – a comprehensive review. *Front. Pediatr.* 1:53. doi: 10.3389/fped.2013.00053

This article was submitted to *Pediatric Otolaryngology*, a section of the journal *Frontiers in Pediatrics*.

Copyright © 2013 Shkoukani, Chen and Vong. This is an open-access article distributed under the terms of the Creative Commons Attribution License (CC BY). The use, distribution or reproduction in other forums is permitted, provided the original author(s) or licensor are credited and that the original publication in this journal is cited, in accordance with accepted academic practice. No use, distribution or reproduction is permitted which does not comply with these terms.