



A Comparative Assessment of MR BI-RADS 4 Breast Lesions With Kaiser Score and Apparent Diffusion Coefficient Value

Lingsong Meng^{1†}, Xin Zhao^{1†}, Lin Lu¹, Qingna Xing¹, Kaiyu Wang², Yafei Guo¹, Honglei Shang¹, Yan Chen¹, Mengyue Huang³, Yongbing Sun¹ and Xiaolan Zhang^{1*}

¹ Department of Radiology, The Third Affiliated Hospital of Zhengzhou University, Zhengzhou, China, ² Magnetic Resonance (MR) Research China, General Electric (GE) Healthcare, Beijing, China, ³ Department of Magnetic Resonance Imaging (MRI), The First Affiliated Hospital of Zhengzhou University, Zhengzhou, China

OPEN ACCESS

Edited by:

Katja Pinker-Domenig,
Memorial Sloan Kettering Cancer
Center, United States

Reviewed by:

Pascal Baltzer,
Medical University of Vienna, Austria
Matthias Dietzel,
University Hospital Erlangen, Germany

*Correspondence:

Xiaolan Zhang
zxa@zzu.edu.cn

[†]These authors have contributed
equally to this work

Specialty section:

This article was submitted to
Breast Cancer,
a section of the journal
Frontiers in Oncology

Received: 19 September 2021

Accepted: 10 November 2021

Published: 02 December 2021

Citation:

Meng L, Zhao X, Lu L, Xing Q, Wang K,
Guo Y, Shang H, Chen Y, Huang M,
Sun Y and Zhang X (2021) A
Comparative Assessment of
MR BI-RADS 4 Breast Lesions
With Kaiser Score and Apparent
Diffusion Coefficient Value.
Front. Oncol. 11:779642.
doi: 10.3389/fonc.2021.779642

Objectives: To investigate the diagnostic performance of the Kaiser score and apparent diffusion coefficient (ADC) to differentiate Breast Imaging Reporting and Data System (BI-RADS) Category 4 lesions at dynamic contrast-enhanced (DCE) MRI.

Methods: This was a single-institution retrospective study of patients who underwent breast MRI from March 2020 to June 2021. All image data were acquired with a 3-T MRI system. Kaiser score of each lesion was assigned by an experienced breast radiologist. Kaiser score+ was determined by combining ADC and Kaiser score. Receiver operating characteristic (ROC) curve analysis was performed to evaluate the diagnostic performance of Kaiser score+, Kaiser score, and ADC. The area under the curve (AUC) values were calculated and compared by using the Delong test. The differences in sensitivity and specificity between different indicators were determined by the McNemar test.

Results: The study involved 243 women (mean age, 43.1 years; age range, 18–67 years) with 268 MR BI-RADS 4 lesions. Overall diagnostic performance for Kaiser score (AUC, 0.902) was significantly higher than for ADC (AUC, 0.81; $p = 0.004$). There were no significant differences in AUCs between Kaiser score and Kaiser score+ ($p = 0.134$). The Kaiser score was superior to ADC in avoiding unnecessary biopsies ($p < 0.001$). Compared with the Kaiser score alone, the specificity of Kaiser score+ increased by 7.82%, however, at the price of a lower sensitivity.

Conclusion: For MR BI-RADS category 4 breast lesions, the Kaiser score was superior to ADC mapping regarding the potential to avoid unnecessary biopsies. However, the combination of both indicators did not significantly contribute to breast cancer diagnosis of this subgroup.

Keywords: Kaiser score, apparent diffusion coefficient, breast cancer, BI-RADS, specificity

INTRODUCTION

Worldwide, breast cancer is the most frequently diagnosed malignant tumor in women and is currently the cause of most cancer-related death (1, 2). Dynamic contrast-enhanced (DCE) MRI is an effective tool in distinguishing malignant and benign breast lesions with high sensitivity (3–5). The American College of Radiology (ACR) Breast Imaging Reporting and Data System (BI-RADS) lexicon can provide a standardized and structured description for breast lesions (6). While the BI-RADS category 4 lesions are suspicious of malignancy, they could be recommended for biopsies. The probability of malignancy of BI-RADS 4 lesions varies from 2% to 95% (5, 7), indicating that a large number of benign lesions would receive unnecessary invasive procedures. This will increase the psychological and financial burden for patients. It is necessary to explore a new problem-solving method to improve the diagnostic performance in the assessment of BI-RADS 4 breast lesions.

As a clinical decision rule, Kaiser score (a clinical scoring system) incorporating several BI-RADS diagnostic criteria has demonstrated robust performance in the assessment of breast lesions with excellent sensitivity and specificity (8–13), which could potentially avoid unnecessary biopsies. The Kaiser score consists of 11 rating categories ranging from 1 to 11, with each category corresponding to a distinct likelihood of malignancy (13). If the score exceeds 4, a biopsy is recommended (8, 9).

Diffusion-weighted imaging (DWI) has been widely used for the assessment of breast disease (14–16). The apparent diffusion coefficient (ADC) value derived from DWI data can quantitatively reveal the microstructure changes in biological tissues (16, 17). In general, the ADCs in benign lesions were significantly higher than that of malignant ones (14, 18). Consequently, the findings with high ADCs (greater than a cutoff value) could potentially be regarded as benign lesions, which may avoid unnecessary interventions (15, 19). Baltzer et al. (15) pointed out that $ADC > 1.4 \times 10^{-3} \text{ mm}^2/\text{s}$ was considered an effective method for the exclusion of malignancy with a sensitivity of 100%. Clauser et al. (19) found that application of the ADC cutoff value ($1.5 \times 10^{-3} \text{ mm}^2/\text{s}$) could downgrade the BI-RADS 4 lesions and potentially reduce unnecessary biopsies by 32.6%.

Applying Kaiser score (8, 9, 20) and ADC (19, 21, 22) to reduce unnecessary breast biopsies have been independently validated. Recently, a multicentric study reported that combining these two parameters did not improve diagnostic performance when evaluating breast lesions (10). The study included the breast lesions initially assigned as BI-RADS 0, 4, or 5 at mammography and/or breast ultrasonography. We wonder whether integrating both indicators would improve the diagnostic performance in the assessment of BI-RADS 4 breast lesions on CE-MRI.

Therefore, the purpose of this study was to assess the diagnostic performance of the combination of ADC and Kaiser score for MR BI-RADS 4 breast lesions and to compare it with the diagnostic performance of Kaiser score alone. In addition, the effects of background parenchymal enhancement (BPE) on the performance of the combined indicator were also investigated.

MATERIALS AND METHODS

Study Population

This retrospective study was approved by our Institutional Review Board, and written informed consent was waived. All patient data were obtained from Picture Archiving and Communication Systems (PACS) and Electronic Medical Record System (EMRS) at our institution. From March 2020 to June 2021, we consecutively reviewed 623 female patients who underwent MRI examinations. Three hundred eighty of these patients were excluded because of the following reasons: (1) receiving chemotherapy or surgery treatment before MR examination ($n = 202$); (2) lesions assigned as BI-RADS category 2, 3, or 5 at DCE MRI ($n = 167$); (3) without available histopathological results ($n = 10$); and (4) borderline tumor ($n = 1$). Finally, a total of 243 patients with 268 lesions were included in our study (Figure 1).

MRI Protocol

All image data were acquired with a 3-T MRI system (SIGNA Pioneer, GE Healthcare, Waukesha, WI, USA) with an eight-channel breast coil. All patients were examined with the state-of-the-art MRI protocol (3) in the prone position. Detailed parameters are summarized in Table 1.

Reference Standard

The histopathology of all lesions was regarded as the reference standard. All lesion specimens were obtained by biopsy or surgery, which were subsequently analyzed by two board-certified pathologists (with 5 and 10 years of experience, respectively).

Image Analysis

The BI-RADS categories, BPE, and lesion size of all lesions were extracted from the structured radiology reports. To determine the Kaiser score category, one experienced breast radiologist (QX, with 15 years of experience in reading breast MR images) was required to interpret all examinations according to the Kaiser score system, which consisted of five independent diagnostic criteria [root sign, time-signal intensity curve (TIC) types, lesion margins, internal enhancement patterns, and peritumoral edema], as investigated in previous studies (10, 11, 13, 20, 23, 24). Subsequently, another experienced breast radiologist (LL with 18 years of experience in reading breast MR images) randomly evaluated 100 consecutive cases for assessing interobserver consistency. Both readers were blinded to histopathological characteristics and BI-RADS categorization. The final Kaiser score category of each lesion was calculated and recorded. The flowchart of the Kaiser score system is shown in Figure 2.

To measure the ADC of each lesion, all ADC maps were retrieved and transmitted to a dedicated workstation (AW 4.7, GE Healthcare). We used the third method for breast tissue selection as categorized in a meta-analysis by Wielema et al. (25). Two breast radiologists (QX and LL) independently drew regions of interest (ROIs) on the ADC map using the DCE-MRI as references. The ROI included solid areas of the lesion, while the

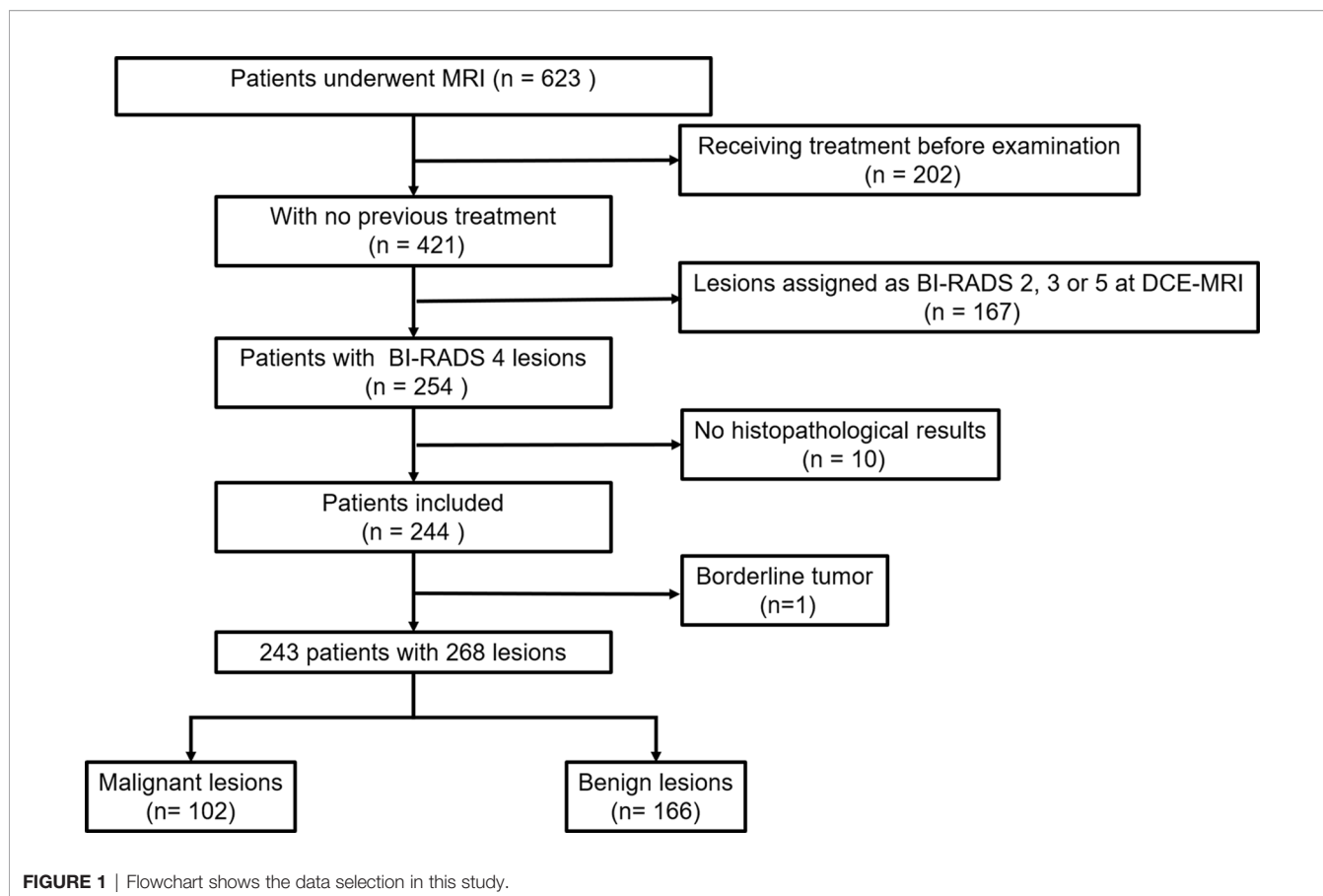

FIGURE 1 | Flowchart shows the data selection in this study.

areas with visible necrosis, cystic change, or hemorrhage were excluded. Ultimately, the corresponding ADC was documented. In this study, the average ADCs measured by the two readers were regarded as the final data.

As reported in previous studies (10, 13), the ADC was combined with the Kaiser score to obtain the indicator Kaiser score+. To choose the most effective threshold of ADC for Kaiser score+, we tested four thresholds and found that $1.4 \times 10^{-3} \text{ mm}^2/\text{s}$

was the optimal one, which was the same as reported in the current literature (10). Then, if the ADC of a lesion exceeded $1.4 \times 10^{-3} \text{ mm}^2/\text{s}$, the Kaiser score (threshold >4) was reduced by 1 point (this combination method could give the best diagnostic performance through our test). Otherwise, the Kaiser score stayed the same. The details of the procedure in finding the best combination manner for Kaiser score+ are shown in **Supplementary Material 1**.

TABLE 1 | MRI protocol parameters.

Parameters	T2WI	DWI	DCE
Scan plane	Axial	Axial	Axial
Sequence	FFS	EPI	SPGR
TR/TE, ms	7,281/77	3,000/72	4.7/1.7
Flip angle, °	111	90	15
NEX	2	5	1
AQM	512 × 512	130 × 128	160 × 288
FOV, cm ²	36 × 36	36 × 36	36 × 36
Slice thickness, mm	5	5	1.2
Slice gap, mm	1	1	0
Number of slices	32	32	134
Fat suppression	ON	ON	ON
b-value, s/mm ²	–	0/800	–
Acquisition time, min	3:17	2:42	4:33
Contrast agent (only DCE)	Omni-Scan (GE Healthcare, Shanghai, China), 0.1 mmol/kg body weight		

TR, repetition time; TE, echo time; NEX, number of excitations; AQM, acquisition matrix; FOV, field of view; T2WI, T2 weighted imaging; DWI, diffusion-weighted imaging; DCE, dynamic contrast-enhanced; FSE, fast spin echo; EPI, single-shot echo planar imaging; SPGR, spoiled gradient echo.

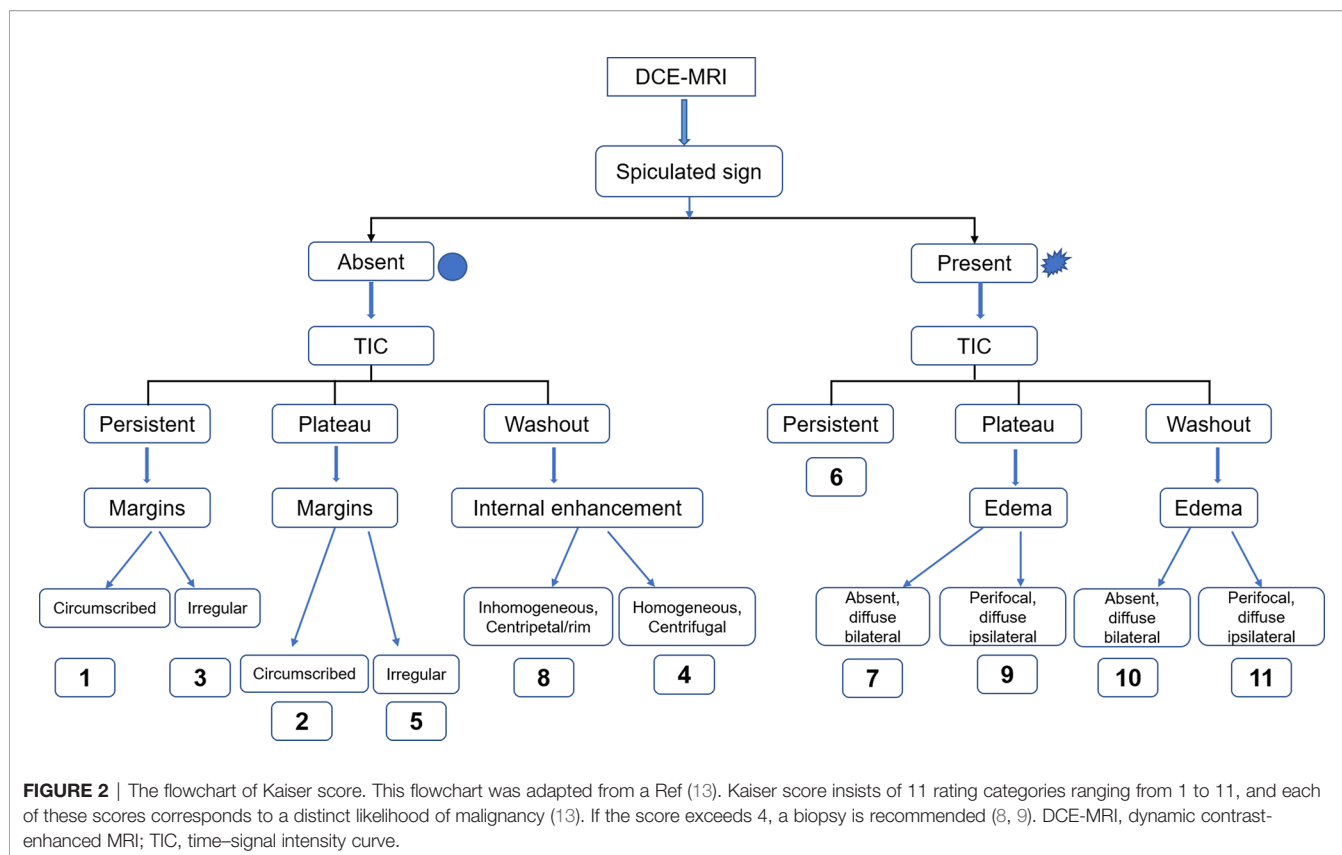

Statistical Analysis

The data were analyzed using SPSS 26.0 (IBM) and MedCalc 19.8 (MedCalc Software). The intraclass correlation coefficient (ICC) (26, 27) was used to analyze interobserver consistency. In this study, the quantitative data that did not conform to normal distribution were expressed in median and interquartile range (IQR) and were compared by using the Mann-Whitney *U* test. Categorical data were analyzed by using the chi-squared test or Fisher's exact test. The receiver operating characteristic (ROC) curves were plotted to determine the performance of each parameter. Regarding subgroup analysis, the impact of BPE (minimal, mild, moderate, and marked, respectively) on the diagnostic performance of all quantitative parameters was also investigated. The DeLong test was performed to test the differences between independent areas under the ROC curves (AUCs). In this study, the cutoff values (Kaiser score >4; $ADC \leq 1.4 \times 10^{-3} \text{ mm}^2/\text{s}$) were applied (22, 24). Discrimination parameters consisting of sensitivity and specificity were calculated and compared by using the McNemar testing. $p < 0.05$ was considered statistically significant.

RESULTS

Patient Demographics

A total of 243 patients (mean age, 43.1 years \pm 10.3; age range, 18–67 years) with 268 BI-RADS 4 breast lesions (166 benign and

102 malignant) were included in the study. Among these patients, 25 patients had bilateral breast lesions: 19 had bilateral benign lesions, and 6 had 1 benign lesion and 1 malignant lesion in both breasts. Of the 268 lesions, 102 were malignant (patient age, 48.6 years \pm 9.2; age range, 28–67 years), and 166 were benign (patient age, 39.7 years \pm 9.4; age range, 18–65 years). The detailed characteristics of patients and lesions are summarized in **Table 2**.

Interobserver Agreement

The ICC was 0.9126 (95%CI, 0.8702–0.9412) for Kaiser score and 0.9972 (95%CI, 0.9964–0.9978) for ADC. Therefore, the Kaiser score and the ADC measured by the two readers showed excellent agreement.

Parameter Comparison

In this study, the median ADC of malignant lesions was $0.96 \times 10^{-3} \text{ mm}^2/\text{s}$ (IQR, $0.84\text{--}1.12 \times 10^{-3} \text{ mm}^2/\text{s}$), which was significantly lower than that of benign ones with the median ADC of $1.38 \times 10^{-3} \text{ mm}^2/\text{s}$ (IQR, $1.15\text{--}1.62 \times 10^{-3} \text{ mm}^2/\text{s}$) ($p < 0.0001$) (**Table 3**). The Kaiser score (median, 8; IQR, 7–9) in cancerous lesions was significantly higher than that in non-cancerous lesions (median, 3; IQR, 2–5) ($p < 0.0001$) (**Table 3**). Regarding Kaiser score+, the value was higher for malignant lesions (median, 8; IQR, 7–9) than for benign lesions (median, 3; IQR, 2–4; $p < 0.0001$) (**Table 3**).

TABLE 2 | Characteristics of patients and lesions.

Characteristics	Malignant (n = 102)	Benign (n = 166)	p-value
Patient characteristic			
Age (years)	48.6 ± 9.2 (28–67)	39.7 ± 9.4 (18–65)	<0.001
Menstrual status			<0.001
Postmenopausal (n = 199)	54 (27.1%)	145 (72.9%)	
Premenopausal (n = 69)	48 (69.6%)	21 (30.4)	
Lesion characteristic			
Root sign			<0.001
Yes (n = 69)	62 (89.9%)	7 (10.1%)	
No (n = 199)	40 (20.1%)	159 (79.9%)	
TIC			<0.001
Persistent (n = 75)	4 (5.3%)	71 (94.7%)	
Plateau (n = 120)	47 (39.2%)	73 (60.8%)	
Washout (n = 73)	51 (69.9%)	22 (30.1%)	
Margins			<0.001
Circumscribed (n = 91)	9 (9.9%)	82 (90.1%)	
Irregular (n = 177)	93 (52.5%)	84 (47.5%)	
Internal enhancement			<0.001
Heterogeneous (n = 213)	99 (46.5%)	114 (53.5%)	
Homogeneous (n = 55)	3 (5.5%)	52 (95.5%)	
Edema			<0.001
Yes (n = 36)	28 (77.8%)	8 (22.2%)	
No (n = 232)	74 (31.9%)	158 (68.1%)	
BPE			0.279
1 (n = 84)	30 (35.7%)	54 (64.3%)	
2 (n = 59)	27 (45.8%)	32 (54.2%)	
3 (n = 73)	30 (41.1%)	43 (58.9%)	
4 (n = 52)	15 (28.8%)	37 (71.2%)	

TIC, time–signal intensity curve; BPE, background parenchyma enhancement.

BPE 1–4 represent minimal (<25%), mild (25%–50%), moderate (50%–75%), and marked (>75%), respectively.

Comparison of the ROC Curves

For all lesions, the AUCs of Kaiser score+ (AUC, 0.906) and Kaiser score (AUC, 0.902) were higher than that of ADC (AUC, 0.810) ($p = 0.002$, $p = 0.004$, respectively), while there was no significant difference in the AUCs between Kaiser score+ and Kaiser score ($p = 0.134$) (Table 4). For the subgroup, such as BPE 4 (marked), the difference in AUCs (Kaiser score+ vs. ADC; Kaiser score vs. ADC) was significant ($p = 0.004$, $p = 0.007$, respectively), while the remaining subgroups were not (all $p > 0.05$). Of note, both Kaiser score+ and Kaiser score showed satisfactory diagnostic performance, regardless of BPE (Figure 3 and Table 4).

Sensitivity and False-Negative Lesions

For all lesions, the sensitivities of Kaiser score+ and ADC were lower but not significantly lower than that of Kaiser score ($p = 1.000$, $p = 0.344$, respectively) (Table 5). Six breast cancers (three mucinous carcinomas, one ductal carcinoma *in situ*, one invasive ductal cancer, and one medullary carcinoma) were missed using the Kaiser score. Simultaneously, 10 false-negative findings (5

mucinous carcinomas, 3 ductal carcinomas *in situ*, 1 metaplastic carcinoma, and 1 papillary carcinoma) were diagnosed applying the ADC. Of these 16 malignant cases, 3 mucinous carcinomas were missed by both Kaiser score and the ADC. The details of false-negative lesions are provided in Table 6. A clinical example is provided in Figure 4.

Specificity and the Potential for Avoiding Unnecessary Biopsies

For all lesions, using the ADC could reduce unnecessary biopsies ($n = 79/166$; 47.6%, 95%CI, 40.4%–56.1%), which was significantly lower than that of Kaiser score ($n = 116/166$; 69.9%, 95%CI, 62.3%–76.7%) ($p < 0.0001$). The specificity of Kaiser score+ was 77.7% ($n = 129/166$; 95%CI, 70.6–83.8), which increased by 7.83% compared with Kaiser score alone ($p = 0.0002$) (Table 5). Another 13 unnecessary biopsies might be avoided, including adenosis ($n = 5$), fibroadenoma ($n = 5$), and papilloma ($n = 3$). The details of false-positive lesions are provided in Table 6. Clinical examples are provided in Figures 5 and 6.

TABLE 3 | Comparison of different parameters between benign and malignant lesions.

Parameters	Malignant (n = 102)	Benign (n = 166)	p
ADC ($\times 10^{-3}$ mm ² /s)	0.96 (0.84–1.12)	1.38 (1.15–1.62)	<0.0001
Kaiser score	8 (7–9)	3 (2–5)	<0.0001
Kaiser score+	8 (7–9)	3 (2–4)	<0.0001

TABLE 4 | Comparison of ROC curves of Kaiser score, Kaiser score+, and ADC.

	ADC		Kaiser score		Kaiser score+		p^a	p^b	p^c
	AUC (95%CI)	SE	AUC (95%CI)	SE	AUC (95%CI)	SE			
All	0.810 (0.757–0.855)	0.030	0.902 (0.860–0.935)	0.020	0.906 (0.865–0.938)	0.020	0.004	0.002	0.134
BPE 1	0.822 (0.723–0.897)	0.052	0.895 (0.809–0.952)	0.044	0.893 (0.807–0.950)	0.044	0.243	0.250	0.587
BPE 2	0.816 (0.694–0.905)	0.065	0.903 (0.797–0.965)	0.043	0.912 (0.809–0.970)	0.041	0.219	0.16	0.310
BPE 3	0.857 (0.756–0.928)	0.052	0.873 (0.774–0.939)	0.039	0.885 (0.789–0.948)	0.038	0.808	0.648	0.198
BPE 4	0.719 (0.577–0.835)	0.088	0.908 (0.795–0.970)	0.048	0.909 (0.796–0.971)	0.048	0.007	0.004	0.900

For all lesions, the AUCs of Kaiser score and Kaiser score+ were higher than that of the ADC ($p = 0.004$; $p = 0.002$, respectively). While there were no significant differences between the AUCs of Kaiser score and Kaiser score+ ($p = 0.134$). BPE 1–4 represent minimal (<25%), mild (25%–50%), moderate (50%–75%), and marked (>75%), respectively. ADC, apparent diffusion coefficient; AUC, area under the curve; CI, confidence interval; BPE, background parenchyma enhancement. p^a (ADC vs. Kaiser score), p^b (ADC vs. Kaiser score+), p^c (Kaiser score vs. Kaiser score+). The bold values indicate statistical significance ($p < 0.05$).

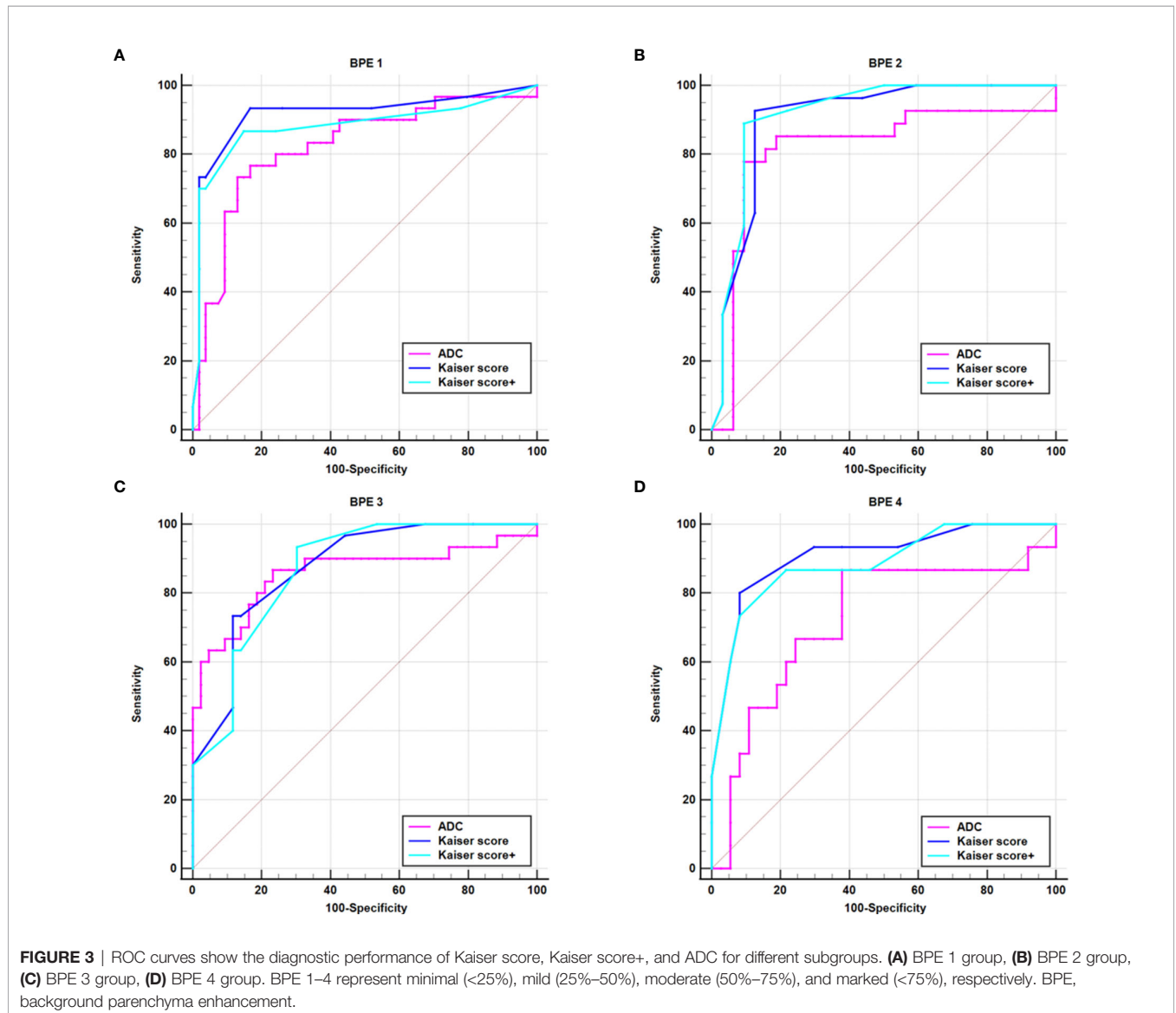

TABLE 5 | Sensitivity and specificity for three parameters.

Parameter	Criterion	Sensitivity (TP/TP + FN)	95%CI	Specificity (TN/TN + FP)	95%CI
ADC	≤1.4*	90.2 (92/102)	82.7–95.2	47.6 (79/166)	40.4–56.1
Kaiser score	>4	94.1 (96/102)	87.6–97.8	69.9 (116/166)	62.3–76.7
Kaiser score+	>4	93.1 (95/102)	86.4–97.2	77.7 (129/166)	70.6–83.8

For all lesions, the Kaiser score and Kaiser score+ showed a similar degree of sensitivity ($p = 1.000$). The diagnostic sensitivity showed no significant difference between Kaiser score and ADC ($p = 0.344$). Compared with the ADC, the KS acquired a significantly higher specificity ($p < 0.0001$). Values are given as percentages, absolute numbers in brackets.

TP, true positives; TN, true negatives; FP, false positives; FN, false negatives; CI, confidence interval; ADC, apparent diffusion coefficient.

*Given as $\times 10^{-3} \text{ mm}^2/\text{s}$.

DISCUSSION

In this study, we found that the Kaiser score was superior to ADC mapping regarding the potential to avoid unnecessary biopsies for MR BI-RADS category 4 breast lesions. Potentially, this rate could even be increased by combining ADC value and Kaiser score, however, at the price of a lower sensitivity. The differences between Kaiser score and Kaiser score+ did not show statistical significance.

DWI is a kind of functional imaging technology that has been widely used to improve the diagnostic accuracy of breast MRI (14–16). DWI can quantitatively assess water diffusion in breast tissue by calculating ADC (16, 17). In malignant breast lesions, the signal of DWI increases, and corresponding ADC decreases due to the proliferation of tumor cells, compressed extracellular space, and the hindered diffusion, as shown in this study. As a new diagnostic tool, quantitative ADC is a promising marker in the assessment of breast lesions (28).

Kaiser score is a clinical decision rule that integrates the five most common diagnostic features: root sign, TIC types, lesion margins, internal enhancement patterns, and peritumoral edema (10, 11, 13, 20, 23, 24). We also tested the effectiveness of each feature in the Kaiser score. Further details are shown in **Supplementary Material 2**. Multivariable logistic regression analysis was performed to validate that all of these

characteristics except for margins were significantly and independently associated with a breast cancer diagnosis. Moreover, we found that the regression model showed no statistical difference for diagnostic performance in comparison with the Kaiser score. This might explain why the diagnostic performance of the Kaiser score was robust. That might also be the reason that both Kaiser score and Kaiser score+ showed satisfactory diagnostic performance between all BPE subgroups. It is a simple and practical tool for those breast radiologists who need to read images varying in quality. Kaiser score value ranges from 1 to 11, each of which is associated with a distinct probability of malignancy (13). If the score exceeds 4, a biopsy is needed (8, 9). This has been validated in non-mass enhanced lesions on MRI (29), suspicious MRI-only lesions (11), and in lesions that present as mammography-related calcifications (8).

Both ADC and Kaiser score could be regarded as useful imaging biomarkers to benefit clinical decision-making in managing BI-RADS 4 lesions. We analyzed the potential to avoid unnecessary biopsies by using ADC with a threshold of $1.4 \times 10^{-3} \text{ mm}^2/\text{s}$ and obtained a higher specificity (47.6%) compared with the reports (32.9%) by Dietzel et al. (10). The possible reasons for this result were as follows: first, this study was performed in our single institution, and all data were acquired with one protocol, which may cause the overestimation. Second, we did not analyze the small lesions in

TABLE 6 | Detailed information of the false-negative and false-positive lesions diagnosed by Kaiser score, Kaiser score+, and ADC value.

	False negatives	n	False positives	n
Kaiser score	Mucinous carcinoma (G1)	3	Fibroadenoma	10
	Ductal carcinoma <i>in situ</i> (G1)	1	Adenosis	15
	Invasive ductal carcinoma (G1)	1	Papilloma	13
	Medullary carcinoma (n.a.)	1	Inflammation	12
Kaiser score+	Mucinous carcinoma (G1)	3	Fibroadenoma	5
	Ductal carcinoma <i>in situ</i> (G1)	1	Adenosis	10
	Medullary carcinoma (n.a.)	1	Papilloma	10
	Metaplastic carcinoma (n.a.)	1	Inflammation	12
ADC		10		87
	Mucinous carcinomas (G1)	5	Fibroadenoma	26
	Ductal carcinoma <i>in situ</i> (G1)	3	Adenosis	28
	Metaplastic carcinoma (n.a.)	1	Papilloma	19
	Papillary carcinoma (n.a.)	1	Inflammation	14

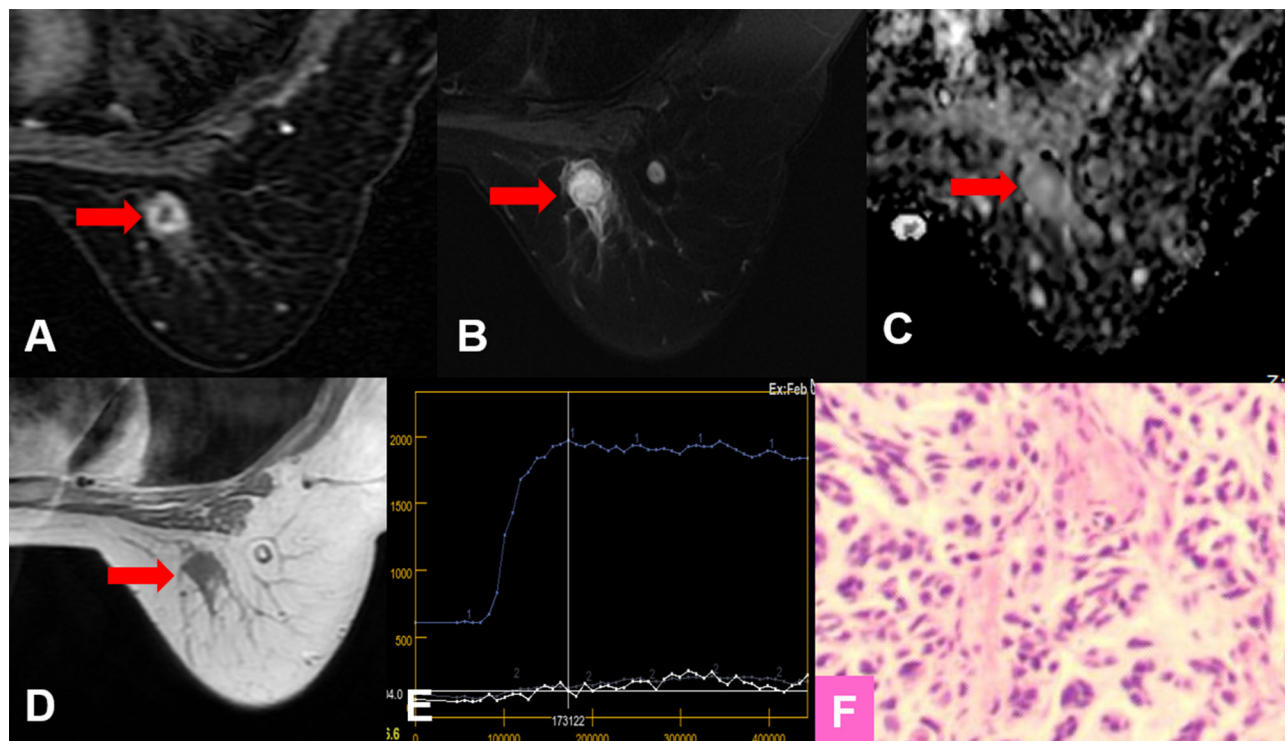

FIGURE 4 | True-positive KS and false-negative KS+ results. A 53-year-old female patient: MRI showed an irregular lesion in the right breast [(A–D), red arrow]. The lesion showed heterogeneous internal enhancement (A), delayed plateau enhancement (E), and without perifocal edema (B). (A) Contrast-enhanced MRI, (B) T2WI with fat suppression, (C) ADC map, (D) T1WI, (E) TIC curve, (F) pathological image (H&E, 100×). Kaiser score = 5, ADC = $1.57 \times 10^{-3} \text{ mm}^2/\text{s}$. Histopathology revealed a metaplastic carcinoma (F). Immunohistochemical results are as follows: ER, PR, and HER-2 were negative. Ki-67 expression was high (70%). Vimentin, S-100, and CK-Pan were positive. SMA, Desmin, EMA, CD34, p63, and p40 were negative.

this study. When measuring the ADC values of the small lesions, the outlined ROIs may include normal breast tissues, which may lead to higher ADC values, thus the lower performance of ADC. Therefore, excluding such lesions may lead to overestimated results. It is very necessary to be careful about the standardization of ADC. Simultaneously, the above discrepancies may be also related to our higher specificity for Kaiser score+. Our study has done verification of the work but especially focuses on the MR BI-RADS 4 lesions. More critical evaluation will be considered in follow-up work, including studying as many systems, protocols, and centers as we possibly can. Analogous to Dietzel et al. (10), our results showed that the sensitivity with Kaiser score+ also decreased. The missed lesion was a rare finding that exhibited atypical morphological patterns of a malignant lesion. We reviewed the histopathology and found that the lesion was initially diagnosed as carcinosarcoma and finally as metaplastic carcinoma. Metaplastic carcinoma frequently presents with myxoid matrix, intratumoral hemorrhagic changes, and loose edematous stroma (30, 31), which may affect the ADC value. For the same reasons, the morphological features based on DCE-MR may be considered benign. In this study, the missed lesion showed heterogeneous internal enhancement, delayed plateau

enhancement, and irregular margins. The Kaiser score was assigned as category 5. The ADC value was $1.57 \times 10^{-3} \text{ mm}^2/\text{s}$, which was consistent with the reports in the literature (32). Therefore, the Kaiser score+ would lead to the false-negative diagnosis.

Previous studies have confirmed that a high level of BPE was associated with breast cancer (33), and the strong BPE may lead to false-negative or false-positive diagnoses (34–36). However, our results demonstrated that the diagnostic performance of Kaiser score in the assessment of BI-RADS 4 breast lesions did not differ depending on BPE (all $p > 0.05$). Consequently, we speculate that the Kaiser score may provide guidance in cases despite BPE.

Our study also has some limitations. (1) This was a retrospective study conducted at our single institution, and all data were acquired with one protocol, which may lead to the overestimated results. The datasets from multicenters will be prospectively assessed in further research. (2) We did not evaluate the lesions categorized as foci (size <5mm), which might lead to an overestimated performance of the ADC value. The ADCs of foci may be affected by the partial volume effect, and this area warrants further investigation. Previous studies exhibited that the Kaiser score could be applied for assessing foci (9, 10).

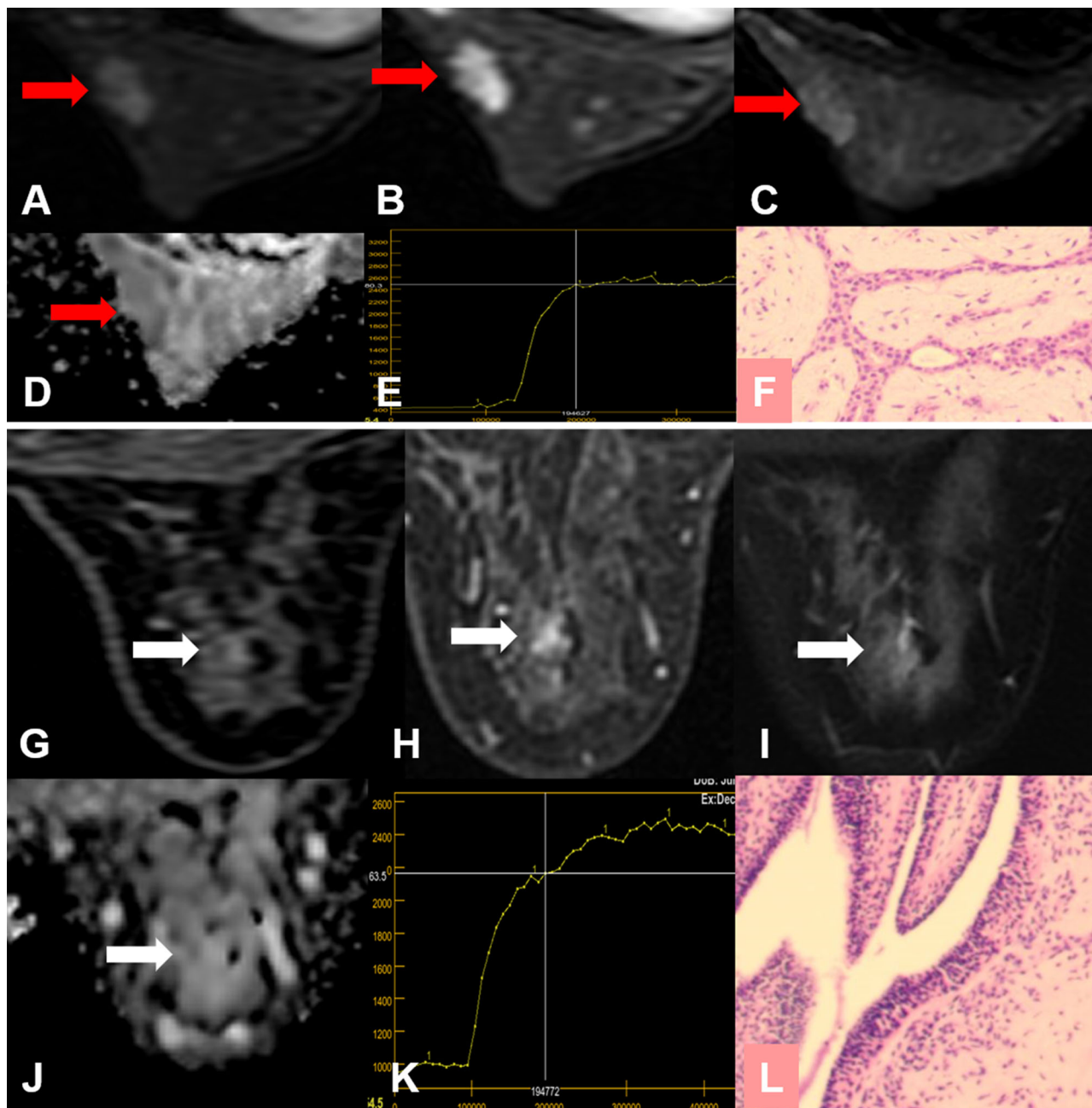

FIGURE 5 | False-positive KS and true-negative KS+ results. **(A–F)** A 24-year-old female patient: MRI showed a mass lesion in the left breast [(A–D), red arrow]. The lesion showed no root sign, a plateau enhancement curve type **(E)**, and irregular margins **(A, B)**. **(A)** Early contrast-enhanced MRI, **(B)** delayed contrast-enhanced MRI, **(C)** T2WI with fat suppression, **(D)** ADC map, **(E)** TIC curve, **(F)** pathological image (H&E, 100 \times). Kaiser score = 5, ADC = 1.69×10^{-3} mm²/s. Histopathology revealed a fibroadenoma **(F)**. **(G–L)** A 53-year-old female patient: MRI showed a non-mass lesion in the right breast [(G–J), white arrow]. The lesion showed no root sign, a plateau enhancement curve type **(K)** and irregular margins **(G, H)**. **(G)** Early contrast-enhanced MRI, **(H)** delayed contrast-enhanced MRI, **(I)** T2WI with fat suppression, **(J)** ADC map, **(K)** TIC curve, **(L)** pathological image (H&E, 100 \times). Kaiser score = 5, ADC = 2.12×10^{-3} mm²/s. Histopathology revealed adenosis **(L)**.

(3) When measuring the ADC, we outlined the ROI on two-dimensional images and avoided visible necrosis, cystic, or hemorrhagic areas, which might ignore the influence of lesion heterogeneity.

CONCLUSION

The Kaiser score is superior to ADC mapping regarding the potential to avoid false-positive biopsies for MR BI-RADS

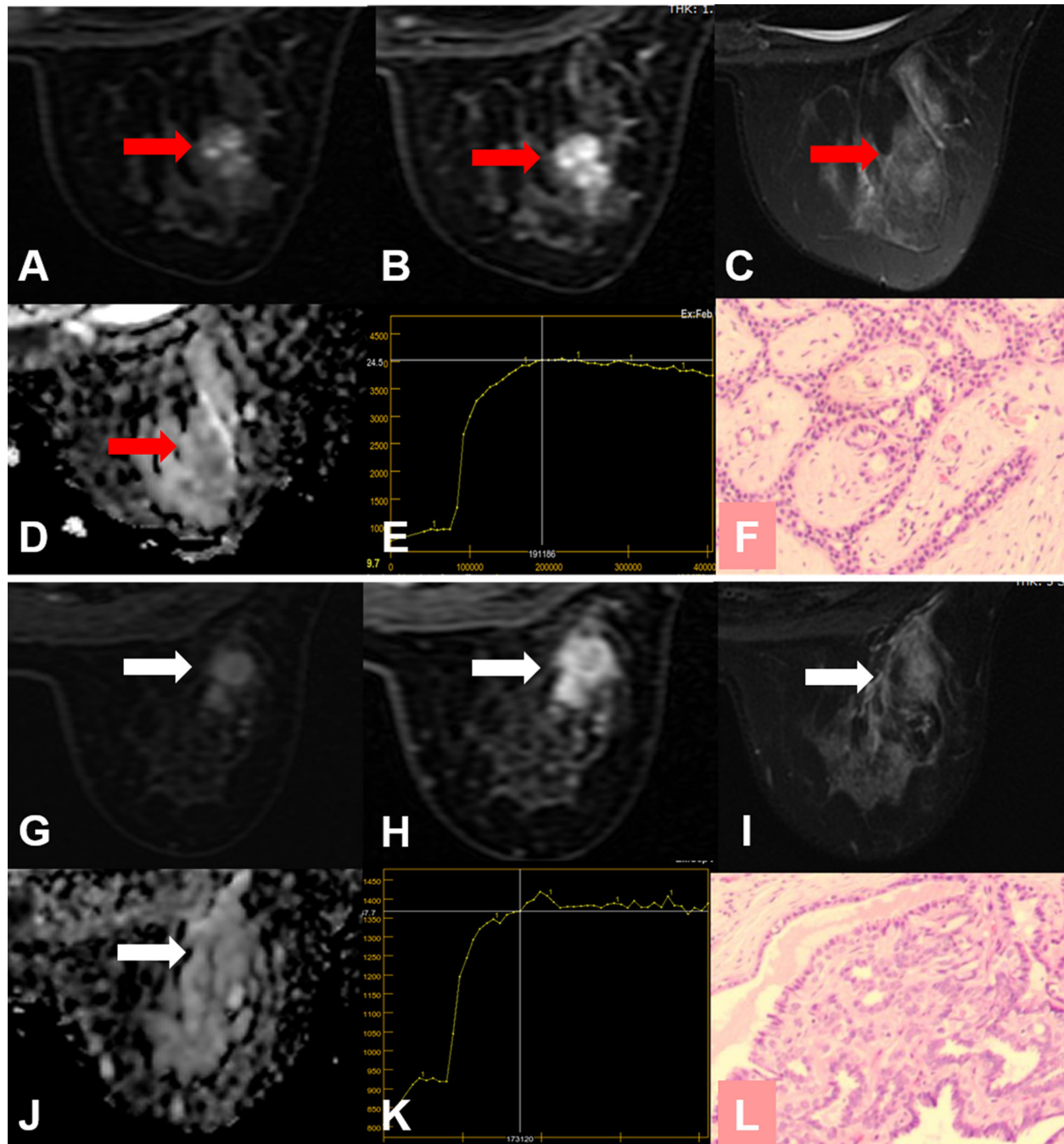

FIGURE 6 | False-positive KS and true-negative KS+ results. (A–F) A 24-year-old female patient: MRI showed a mass lesion in the right breast [(A–D), red arrow]. The lesion showed no root sign, a plateau enhancement curve type (E), and irregular margins (A, B). (A) Early contrast-enhanced MRI, (B) delayed contrast-enhanced MRI, (C) T2WI with fat suppression, (D) ADC map, (E) TIC curve, (F) pathological image (H&E, 100×). Kaiser score = 5, ADC = 1.67×10^{-3} mm²/s. Histopathology revealed a fibroadenoma (F). (G–L) A 50-year-old female patient: MRI showed a mass lesion in the right breast [(G–J), white arrow]. The lesion showed no root sign, a plateau enhancement curve type (K), and irregular margins (G, H). (G) Early contrast-enhanced MRI, (H) delayed contrast-enhanced MRI, (I) T2WI with fat suppression, (J) ADC map, (K) TIC curve, (L) pathological image (H&E, 100×). Kaiser score = 5, ADC = 1.65×10^{-3} mm²/s. Histopathology revealed a papilloma (L).

category 4 breast lesions. Potentially, this rate could even be increased by adding ADC measurements in the KS+, however, at the price of lower sensitivity. The combination of both indicators did not significantly contribute to breast cancer diagnosis.

DATA AVAILABILITY STATEMENT

The raw data supporting the conclusions of this article will be made available by the authors, without undue reservation.

ETHICS STATEMENT

The studies involving human participants were reviewed and approved by the Institutional Review Board of Third Affiliated Hospital of Zhengzhou University (Zhengzhou, China). Written informed consent for participation was not required for this study in accordance with the national legislation and the institutional requirements. Written informed consent was not obtained from the individual(s) for the publication of any potentially identifiable images or data included in this article.

AUTHOR CONTRIBUTIONS

LM: conceptualization, software, data curation, formal analysis, data interpretation, manuscript drafting, and manuscript editing. KW, LL, and QX: conceptualization, data curation, data interpretation, manuscript drafting, and manuscript editing. HS, YC, YG, MH, and YS: data curation, data interpretation, analysis, and manuscript editing. XiaZ and XinZ: conceptualization, formal analysis, data curation, data interpretation, and manuscript editing. All authors contributed to the article and approved the submitted version.

REFERENCES

- Bray F, Ferlay J, Soerjomataram I, Siegel RL, Torre LA, Jemal A. Global Cancer Statistics 2018: GLOBOCAN Estimates of Incidence and Mortality Worldwide for 36 Cancers in 185 Countries. *CA Cancer J Clin* (2018) 68 (6):394–424. doi: 10.3322/caac.21492
- Fahad Ullah M. Breast Cancer: Current Perspectives on the Disease Status. *Adv Exp Med Biol* (2019) 1152:51–64. doi: 10.1007/978-3-030-20301-6_4
- Mann RM, Cho N, Moy L. Breast MRI: State of the Art. *Radiology* (2019) 292 (3):520–36. doi: 10.1148/radiol.2019182947
- Mann RM, Balleyguier C, Baltzer PA, Bick U, Colin C, Cornford E, et al. Breast MRI: EUSOBI Recommendations for Women's Information. *Eur Radiol* (2015) 25(12):3669–78. doi: 10.1007/s00330-015-3807-z
- Leithner D, Wengert G, Helbich T, Morris E, Pinker K. MRI in the Assessment of BI-RADS(R) 4 Lesions. *Top Magn Reson Imaging* (2017) 26 (5):191–9. doi: 10.1097/RMR.0000000000000138
- Marino MA, Riedl CC, Bernathova M, Bernhart C, Baltzer PAT, Helbich TH, et al. Imaging Phenotypes in Women at High Risk for Breast Cancer on Mammography, Ultrasound, and Magnetic Resonance Imaging Using the Fifth Edition of the Breast Imaging Reporting and Data System. *Eur J Radiol* (2018) 106:150–9. doi: 10.1016/j.ejrad.2018.07.026
- Strigel RM, Burnside ES, Elezaby M, Fowler AM, Kelcz F, Salkowski LR, et al. Utility of BI-RADS Assessment Category 4 Subdivisions for Screening Breast MRI. *AJR Am J Roentgenol* (2017) 208(6):1392–9. doi: 10.2214/AJR.16.16730
- Wengert GJ, Pipan F, Almohanna J, Bickel H, Polanc S, Kapetas P, et al. Impact of the Kaiser Score on Clinical Decision-Making in BI-RADS 4 Mammographic Calcifications Examined With Breast MRI. *Eur Radiol* (2020) 30(3):1451–9. doi: 10.1007/s00330-019-06444-w
- Milos RI, Pipan F, Kalovidouri A, Clauser P, Kapetas P, Bernathova M, et al. The Kaiser Score Reliably Excludes Malignancy in Benign Contrast-Enhancing Lesions Classified as BI-RADS 4 on Breast MRI High-Risk Screening Exams. *Eur Radiol* (2020) 30(11):6052–61. doi: 10.1007/s00330-020-06945-z
- Dietzel M, Krug B, Clauser P, Burke C, Hellmich M, Maintz D, et al. A Multicentric Comparison of Apparent Diffusion Coefficient Mapping and the Kaiser Score in the Assessment of Breast Lesions. *Invest Radiol* (2021) 56 (5):274–82. doi: 10.1097/RLI.0000000000000739
- Woitek R, Spick C, Schernthaner M, Rudas M, Kapetas P, Bernathova M, et al. A Simple Classification System (the Tree Flowchart) for Breast MRI can Reduce the Number of Unnecessary Biopsies in MRI-Only Lesions. *Eur Radiol* (2017) 27(9):3799–809. doi: 10.1007/s00330-017-4755-6

FUNDING

This research was funded by The National Natural Science Foundation of China. Grant No. 81870983. At the same time, it was also funded by The Department of science and technology of Henan Province. Grant No. 212102310694.

ACKNOWLEDGMENTS

The authors thank Jinxia Guo (MRI Research, GE Healthcare, Beijing, China) for their help in replying to the reviewers' comments. We are grateful to the colleagues in the Pathology Department for providing pathological materials.

SUPPLEMENTARY MATERIAL

The Supplementary Material for this article can be found online at: <https://www.frontiersin.org/articles/10.3389/fonc.2021.779642/full#supplementary-material>

- Grippo C, Jagmohan P, Helbich TH, Kapetas P, Clauser P, Baltzer PAT. Correct Determination of the Enhancement Curve Is Critical to Ensure Accurate Diagnosis Using the Kaiser Score as a Clinical Decision Rule for Breast MRI. *Eur J Radiol* (2021) 138:109630. doi: 10.1016/j.ejrad.2021.109630
- Dietzel M, Baltzer PAT. How to Use the Kaiser Score as a Clinical Decision Rule for Diagnosis in Multiparametric Breast MRI: A Pictorial Essay. *Insights Imaging* (2018) 9(3):325–35. doi: 10.1007/s13244-018-0611-8
- Dijkstra H, Dorrius MD, Wielema M, Pijnappel RM, Oudkerk M, Sijens PE. Quantitative DWI Implemented After DCE-MRI Yields Increased Specificity for BI-RADS 3 and 4 Breast Lesions. *J Magn Reson Imaging* (2016) 44 (6):1642–9. doi: 10.1002/jmri.25331
- Baltzer A, Dietzel M, Kaiser CG, Baltzer PA. Combined Reading of Contrast Enhanced and Diffusion Weighted Magnetic Resonance Imaging by Using a Simple Sum Score. *Eur Radiol* (2016) 26(3):884–91. doi: 10.1007/s00330-015-3886-x
- Iima M, Honda M, Sigmund EE, Ohno Kishimoto A, Kataoka M, Togashi K. Diffusion MRI of the Breast: Current Status and Future Directions. *J Magn Reson Imaging* (2020) 52(1):70–90. doi: 10.1002/jmri.26908
- Zhang M, Horvat JV, Bernard-Davila B, Marino MA, Leithner D, Ochoa-Albiztegui RE, et al. Multiparametric MRI Model With Dynamic Contrast-Enhanced and Diffusion-Weighted Imaging Enables Breast Cancer Diagnosis With High Accuracy. *J Magn Reson Imaging* (2019) 49(3):864–74. doi: 10.1002/jmri.26285
- Bickel H, Pinker K, Polanc S, Magometschnigg H, Wengert G, Spick C, et al. Diffusion-Weighted Imaging of Breast Lesions: Region-Of-Interest Placement and Different ADC Parameters Influence Apparent Diffusion Coefficient Values. *Eur Radiol* (2017) 27(5):1883–92. doi: 10.1007/s00330-016-4564-3
- Clauser P, Krug B, Bickel H, Dietzel M, Pinker K, Neuhaus VF, et al. Diffusion-Weighted Imaging Allows for Downgrading MR BI-RADS 4 Lesions in Contrast-Enhanced MRI of the Breast to Avoid Unnecessary Biopsy. *Clin Cancer Res* (2021) 27(7):1941–8. doi: 10.1158/1078-0432.CCR-20-3037
- Jajodia A, Sindhvani G, Pasricha S, Prosch H, Puri S, Dewan A, et al. Application of the Kaiser Score to Increase Diagnostic Accuracy in Equivocal Lesions on Diagnostic Mammograms Referred for MR Mammography. *Eur J Radiol* (2021) 134:109413. doi: 10.1016/j.ejrad.2020.109413
- Ramirez-Galván YA, Cardona-Huerta S, Ibarra-Fombona E, Elizondo-Riojas G. Apparent Diffusion Coefficient (ADC) Value to Evaluate BI-RADS 4 Breast Lesions: Correlation With Pathological Findings. *Clin Imaging* (2015) 39 (1):51–5. doi: 10.1016/j.clinimag.2014.09.015

22. Rahbar H, Zhang Z, Chenevert TL, Romanoff J, Kitsch AE, Hanna LG, et al. Utility of Diffusion-Weighted Imaging to Decrease Unnecessary Biopsies Prompted by Breast MRI: A Trial of the ECOG-ACRIN Cancer Research Group (A6702). *Clin Cancer Res* (2019) 25(6):1756–65. doi: 10.1158/1078-0432.CCR-18-2967
23. Baltzer PA, Dietzel M, Kaiser WA. A Simple and Robust Classification Tree for Differentiation Between Benign and Malignant Lesions in MR-Mammography. *Eur Radiol* (2013) 23(8):2051–60. doi: 10.1007/s00330-013-2804-3
24. Marino MA, Clauser P, Woitek R, Wengert GJ, Kapetas P, Bernathova M, et al. A Simple Scoring System for Breast MRI Interpretation: Does it Compensate for Reader Experience? *Eur Radiol* (2016) 26(8):2529–37. doi: 10.1007/s00330-015-4075-7
25. Wielema M, Dorrius MD, Pijnappel RM, De Bock GH, Baltzer PAT, Oudkerk M, et al. Diagnostic Performance of Breast Tumor Tissue Selection in Diffusion Weighted Imaging: A Systematic Review and Meta-Analysis. *PLoS One* (2020) 15(5):e0232856. doi: 10.1371/journal.pone.0232856
26. Istomin A, Masarwah A, Vanninen R, Okuma H, Sudah M. Diagnostic Performance of the Kaiser Score for Characterizing Lesions on Breast MRI With Comparison to a Multiparametric Classification System. *Eur J Radiol* (2021) 138:109659. doi: 10.1016/j.ejrad.2021.109659
27. Meng N, Wang X, Sun J, Han D, Bai Y, Wei W, et al. A Comparative Study of the Value of Amide Proton Transfer-Weighted Imaging and Diffusion Kurtosis Imaging in the Diagnosis and Evaluation of Breast Cancer. *Eur Radiol* (2021) 31(3):1707–17. doi: 10.1007/s00330-020-07169-x
28. Baltzer PAT, Kapetas P, Marino MA, Clauser P. New Diagnostic Tools for Breast Cancer. *Memo* (2017) 10(3):175–80. doi: 10.1007/s12254-017-0341-5
29. Zhang B, Feng L, Wang L, Chen X, Li X, Yang Q. Kaiser Score for Diagnosis of Breast Lesions Presenting as Non-Mass Enhancement on MRI. *Nan Fang Yi Ke Da Xue Xue Bao* (2020) 40(4):562–6. doi: 10.12122/j.issn.1673-4254.2020.04.18
30. Donato H, Candelaria I, Oliveira P, Goncalo M, Caseiro-Alves F. Imaging Findings of Metaplastic Carcinoma of the Breast With Pathologic Correlation. *J Belg Soc Radiol* (2018) 102(1):46. doi: 10.5334/jbsr.1386
31. Choi BB, Shu KS. Metaplastic Carcinoma of the Breast: Multimodality Imaging and Histopathologic Assessment. *Acta Radiol* (2012) 53(1):5–11. doi: 10.1258/ar.2011.110341
32. Jia Y, He C, Liu L, Sun L, Chen Y, Luo Y, et al. A Retrospective Study of the Imaging and Pathological Features of Metaplastic Breast Carcinoma and Review of the Literature. *Med Sci Monit* (2019) 25:248–58. doi: 10.12659/MSM.912107
33. Thompson CM, Mallawaarachchi I, Dwivedi DK, Ayyappan AP, Shokar NK, Lakshmanaswamy R, et al. The Association of Background Parenchymal Enhancement at Breast MRI With Breast Cancer: A Systematic Review and Meta-Analysis. *Radiology* (2019) 292(3):552–61. doi: 10.1148/radiol.2019182441
34. DeMartini WB, Liu F, Peacock S, Eby PR, Gutierrez RL, Lehman CD. Background Parenchymal Enhancement on Breast MRI: Impact on Diagnostic Performance. *AJR Am J Roentgenol* (2012) 198(4):W373–80. doi: 10.2214/AJR.10.6272
35. Jung Y, Jeong S, Kim JY, Kang DK, Kim TH. Correlations of Female Hormone Levels With Background Parenchymal Enhancement and Apparent Diffusion Coefficient Values in Premenopausal Breast Cancer Patients: Effects on Cancer Visibility. *Eur J Radiol* (2020) 124:108818. doi: 10.1016/j.ejrad.2020.108818
36. Li L, Roth R, Germaine P, Ren S, Lee M, Hunter K, et al. Contrast-Enhanced Spectral Mammography (CESM) Versus Breast Magnetic Resonance Imaging (MRI): A Retrospective Comparison in 66 Breast Lesions. *Diagn Interv Imaging* (2017) 98(2):113–23. doi: 10.1016/j.diii.2016.08.013

Conflict of Interest: Author KW was employed by General Electric (GE) Healthcare.

The remaining authors declare that the research was conducted in the absence of any commercial or financial relationships that could be construed as a potential conflict of interest.

Publisher's Note: All claims expressed in this article are solely those of the authors and do not necessarily represent those of their affiliated organizations, or those of the publisher, the editors and the reviewers. Any product that may be evaluated in this article, or claim that may be made by its manufacturer, is not guaranteed or endorsed by the publisher.

Copyright © 2021 Meng, Zhao, Lu, Xing, Wang, Guo, Shang, Chen, Huang, Sun and Zhang. This is an open-access article distributed under the terms of the Creative Commons Attribution License (CC BY). The use, distribution or reproduction in other forums is permitted, provided the original author(s) and the copyright owner(s) are credited and that the original publication in this journal is cited, in accordance with accepted academic practice. No use, distribution or reproduction is permitted which does not comply with these terms.