



Extramammary Paget's Disease in the Genital Area of a Male: A Case Report and Review of the Literature

Dan Zhao^{1†}, Bo-ping Wen^{1†} and Sen-yin Xu^{2*}

¹ Department of Medical Ultrasound, Hangzhou Red Cross Hospital, Zhejiang Hospital of Integrated Traditional Chinese and Western Medicine, Hangzhou, China, ² Department of Ultrasound, Zhejiang Hospital, Hangzhou, China

OPEN ACCESS

Edited by:

Alessandro Stecco,
University of Eastern Piedmont, Italy

Reviewed by:

Zhichao Li,
Chongqing West District Hospital,
China
Tobias Bäuerle,
University Hospital Erlangen, Germany

*Correspondence:

Sen-yin Xu
16285517@qq.com

[†]These authors have contributed
equally to this work and share
first authorship

Specialty section:

This article was submitted to
Cancer Imaging and
Image-directed Interventions,
a section of the journal
Frontiers in Oncology

Received: 24 May 2021

Accepted: 13 October 2021

Published: 04 November 2021

Citation:

Zhao D, Wen B-p and Xu S-y (2021)
Extramammary Paget's Disease in the
Genital Area of a Male: A Case Report
and Review of the Literature.
Front. Oncol. 11:713786.
doi: 10.3389/fonc.2021.713786

Extramammary Paget's disease (EMPD) is an uncommon intraepithelial malignancy that is rarely found in the male. Currently, there is very little knowledge pertaining to EMPD imaging, particularly in cases that involve the scrotum. Here, a 67-year-old man with lichenification on his left scrotum confirmed to be EMPD was reviewed. Bloodwork did not return a positive result, but syphilis-specific antibodies were found. Conventional high-frequency ultrasound (US) and contrast-enhanced ultrasound (CEUS) imaging were utilized to determine the lesion size and blood perfusion. In the present case, the lesion's size and involvement were vividly depicted by CEUS, while results obtained by conventional US were grossly underestimated. Consequently, multimodal imaging assessment is likely to provide more accurate diagnoses for uncommon diseases, such as EMPD, and to aid in clinical decision-making.

Keywords: extramammary Paget disease (EMPD), conventional ultrasonography (US), contrast-enhanced ultrasound (CEUS), scrotum, imaging findings

INTRODUCTION

Paget disease was named after Sir James Paget, who first described an eczema-like lesion around the nipple associated with underlying breast malignancy in 1874 (1–3). Extramammary Paget disease (EMPD) is a rare intraepithelial malignancy that originates from the skin or the regions rich in apocrine glands. It is rare in males, although the disease affects both males and females (4, 5). The most common location of EMPD is the vulvar, followed by the perianal region, and finally male genitalia (6, 7). Moreover, Crocker first described EMPD in the penis and scrotum in 1889 (8, 9).

The EMPD typically appears as a non-specific erythematous, pruritic, and scaly eroded plaque, with lichenification and ulcerations (10, 11). It is often misdiagnosed as common cutaneous diseases, such as eczema, psoriasis, dermatitis, and lichen sclerosis (10, 12, 13), with delayed appropriate treatment as a result.

High-frequency ultrasonography (US) is an affordable, non-invasive, radiation-free, and effective diagnostic procedure that is often used for imaging-based diagnosis and preoperative assessment of soft tissue lesions (14). However, to our knowledge, there is little to no prior research pertaining to the contrast-enhanced ultrasound (CEUS) of EMPD. Herein, we report the US and CEUS findings of an EMPD lesion on the scrotal wall.

CASE PRESENTATION

A lesion was found on the left scrotal wall of a 67-year-old man 11 months ago, followed by ulceration at the surface of the lesion 6 months later. The patient was in good health before and had no history of hepatitis, diabetes, tuberculosis, or cancer. He had no history of medical, family, psychosocial, or genetic problem neither. Hard and diffuse eczematous changes and ulcerations were revealed on his left scrotum by physical examination (**Figure 1**). Palpations of his testis and epididymis were normal, along with no swelling or palpable mass in his bilateral groins. Nothing notable was found from bloodwork and conventional chest CT. The bloodwork did however show syphilis-specific antibodies. According to the physical examination and patient history, it was initially diagnosed with a common skin disease, such as dermatitis or eczema. Since no response to a diagnostic therapy of topical ointment was found thereafter, further examinations were

subsequently ordered. With relevant guidelines and regulations complied, the work was approved by the Ethical Committee of Zhejiang Hospital of Integrated Traditional Chinese and Western Medicine and informed consents were obtained from the patient.

The conventional high-frequency US examination of the lesion was performed, using the Philips iU22 Ultrasound machine (Philips Healthcare, Bothell, WA, USA) with the L12-5 linear array transducer (frequency range, 5.0–12.0 MHz). An isoechoic to hypoechoic lesion measuring $3.6 \times 2.9 \times 1.4$ cm was found on his left-sided scrotal wall, with an infiltrative margin and cutaneous invasion (including epidermis, dermis, and hypodermis invasion). Color Doppler ultrasound showed a profuse signal of intralesional vascularity, and the resistance index was 0.76. Elastography was performed to assess the lesion stiffness, which was valued to be hard in a score of 4 according to the Itoh score system (15). No abnormality was found in the testis, epididymis, or bilateral groins.

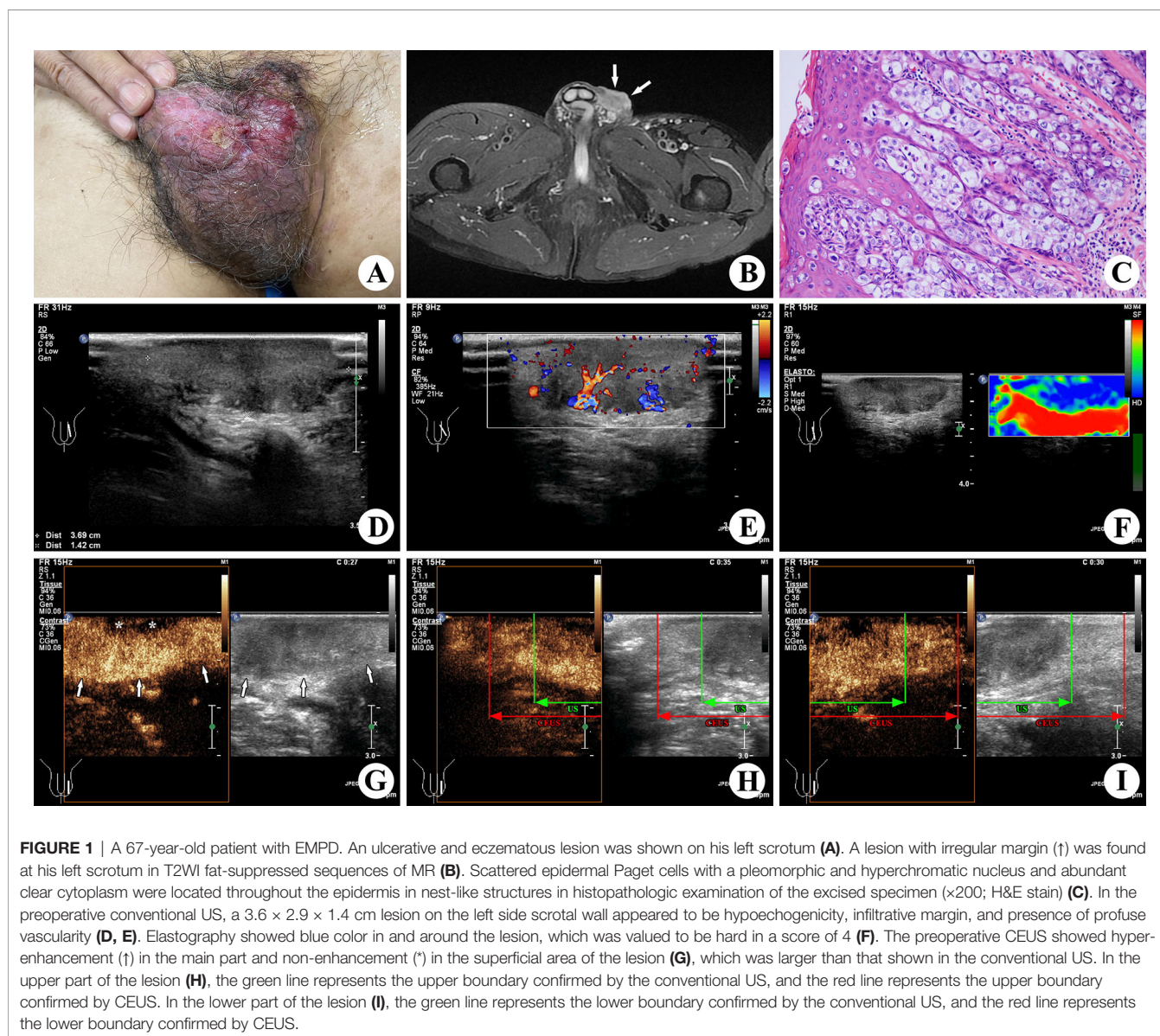

A lesion with hypointensity on T1WI and heterogeneous hyperintensity on T2WI was found at his left scrotal wall by magnetic resonance (MR) (1.5 T, SIGNA Explorer, GE, Tianjin, China). However, the extent of lesion invasion was not accurately measured in such uneven location.

Subsequently, CEUS was performed with the L9-3 linear array transducer (frequency range, 3.0–9.0 MHz) and low acoustic power (mechanical index, 0.06) for further confirming the extent of the lesion before surgery. The examination was carried out by an experienced radiologist after intravenous bolus injection of 4.8 ml SonoVue™ (Bracco Diagnostics Inc., Italy), flushed with 10 ml of a physiological saline solution. Rapid enhancement of the lesion was shown in CEUS, which indicated a malignant tumor. The lesion measuring $5.6 \times 4.9 \times 1.4$ cm with hyper-enhancement in the main area and non-enhancement in the superficial area was shown in all stages, which was larger than that shown on conventional US. Then, we made marks on the skin before surgical resection.

Based on all clinical data and imaging findings, it was highly suspected as a skin malignant tumor before surgery, such as squamous cell carcinoma or adenocarcinoma of skin. Dermatitis associated with syphilis was also a possibility. Finally, a histopathological result of EMPD was confirmed after conducting biopsy on the excised lesion. It found scattered epidermal Paget cells with a pleomorphic and hyperchromatic nucleus and abundant clear cytoplasm, which were located throughout the epidermis in nest-like structures, involving full skin layers and subcutaneous soft tissue (including nerves and blood vessels). The present case showed all morphologic features of EMPD including positive immunohistochemical staining for CEA, CK7, and GCDFP-15. Moreover, the volume of the lesion on the gross specimen was $5.5 \times 5.0 \times 1.3$ cm, which matched the result of CEUS.

The patient did not receive radiotherapy or chemotherapy after surgery and has been closely followed up to now.

DISCUSSION

Diagnosis and treatment of EMPD are often delayed after the patient's initial presentation of the disease, which is likely related to the diversity of the symptoms and the rarity of the disease, leading to poor prognosis of the disease such as expansion, deep invasion, and distant metastases (16). A median time delay before the correct diagnosis of EMPD was found to be 2 years (8). The clinical differential diagnosis for EMPD is very broad, because the underlying squamous cell carcinoma or adenocarcinoma of skin usually mimics it (11, 17). In the present case, the positive result of the syphilis-specific antibody also confused the diagnosis. For patients that present with non-specific, ulcerative, and eczematous lesions in scrotal skin and cannot be cured by conventional treatment, EMPD diagnosis should be considered. Moreover, a surgical resection and biopsy of the lesion should be performed as early as possible (2, 3, 18). The accurate assessment of the involving extent before operation may be the key factor for the success of surgical resection.

Ultrasonography aids EMPD diagnosis and preoperative assessment by giving the anatomic information, illustrating internal

blood flow, and giving a lymph node assessment of metastasis (19). With the development of technology, high-resolution US provides a preferred method to characterize and assess the extent of cutaneous lesions (14). In this case, the lesion was inaccurate in measuring the extent of invasion by MR due to the uneven site of the disease. US elastography is a promising and effective imaging-based protocol for tissue stiffness assessment, which can potentially show the nature of malignancy (20). In the lymph node, liver, kidney, and other organs, the nature of the lesion was accurately assessed through the characterization of blood perfusion by CEUS imaging (21–24). In the present case, the microvascular perfusion of the lesion and the extent of the invasion were clearly shown by CEUS. The non-enhancement in the superficial area of the lesion indicated the ulcerative area of the lesion. It was critical that the actual lesion involvement of the gross specimen was distinctly shown by the CEUS, which was obviously underestimated by conventional US. The enhanced pattern of EMPD might be similar to breast cancer, in which the area of enhancement was larger than that shown on the conventional US thanks to the tumor invasion resulting from angiogenic factors (25). To our best knowledge, the present case of EMPD is the earliest report on CEUS findings, which concluded that multimodal imaging assessment can provide an accurate diagnosis for uncommon diseases, like EMPD, to help in clinical decision-making and preoperative lesion assessment.

CONCLUSIONS

Conventional high-frequency US and contrast-enhanced ultrasound CEUS were performed to assess the lesion size and blood perfusion. By utilizing CEUS, the actual lesion involvement according to the gross specimen was shown to be more significant than conventional non-enhanced US.

DATA AVAILABILITY STATEMENT

The raw data supporting the conclusions of this article will be made available by the authors, without undue reservation.

ETHICS STATEMENT

The studies involving human participants were reviewed and approved by the institutional research ethics committee of Hangzhou Red Cross Hospital. The patients/participants provided their written informed consent to participate in this study. Written informed consent was obtained from the individual(s) for the publication of any potentially identifiable images or data included in this article.

AUTHOR CONTRIBUTIONS

DZ, B-pW, designed, organized, and supervised the study. DZ, B-pW, drafted the manuscript. DZ, and S-yX analyzed the

literature. S-yX revised the manuscript. DZ, B-pW, and S-yX participated in the revision. All authors contributed to the article and approved the submitted version.

FUNDING

This work was supported by grants from the Basic Public Welfare Research Program of Zhejiang Province (No.

LGF20H180003) and Zhejiang Medical and Health Science and Technology Project (No. 2019KY511).

ACKNOWLEDGMENTS

We appreciate the efforts of the management of Zhejiang Hospital of Integrated Traditional Chinese and Western Medicine to support contrast-enhanced ultrasound, as well as the active participation of the Urology Department.

REFERENCES

- Paget J. On Disease of the Mammary Areola Preceding Cancer of the Mammary Gland. *St Barts Hosp Rep* (1874) 10:87–9. doi: 10.3322/canjclin.21.5.303
- Yang WJ, Kim DS, Im YJ, Cho KS, Rha KH, Cho NH, et al. Extramammary Paget's Disease of Penis and Scrotum. *Urology* (2005) 65(5):972–5. doi: 10.1016/j.urol.2004.12.010
- Zhang N, Gong K, Zhang X, Yang Y, Na Y. Extramammary Paget's Disease of Scrotum—Report of 25 Cases and Literature Review. *Urol Oncol* (2010) 28(1):28–33. doi: 10.1016/j.urolonc.2008.07.002
- Love WE, Schmitt AR, Bordeaux JS. Management of Unusual Cutaneous Malignancies: Atypical Fibroxanthoma, Malignant Fibrous Histiocytoma, Sebaceous Carcinoma, Extramammary Paget Disease. *Dermatol Clin* (2011) 29(2):201–16. doi: 10.1016/j.det.2011.02.007
- McDaniel B, Brown F, Crane JS. "Extramammary Paget Disease". In: *StatPearls*, vol. Bookshelf ID: NBK493224. Treasure Island (FL: StatPearls Publishing LLC (2021).
- van der Zwan JM, Siesling S, Blok WA, Pierie JP, Capocaccia R. Invasive Extramammary Paget's Disease and the Risk for Secondary Tumours in Europe. *Eur J Surg Oncol* (2012) 38(3):214–21. doi: 10.1016/j.ejso.2011.12.008
- Fanning J, Lambert HC, Hale TM, Morris PC, Schuerch C. Paget's Disease of the Vulva: Prevalence of Associated Vulvar Adenocarcinoma, Invasive Paget's Disease, and Recurrence After Surgical Excision. *Am J Obstet Gynecol* (1999) 180(1 Pt 1):24–7. doi: 10.1016/s0002-9378(99)70143-2
- Isrow D, Oregel KZ, Cortes J, Gomez H, Milikowski C, Feun L, et al. Advanced Extramammary Paget's Disease of the Groin, Penis, and Scrotum. *Clin Med Insights Oncol* (2014) 8:87–90. doi: 10.4137/CMO.S13107
- Juang GD, Lin MY, Hwang TI. Extramammary Paget's Disease of the Scrotum. *J Chin Med Assoc* (2011) 74(7):325–8. doi: 10.1016/j.jcma.2011.05.010
- Schmitt AR, Long BJ, Weaver AL, McGree ME, Bakkum-Gamez JN, Brewer JD, et al. Evidence-Based Screening Recommendations for Occult Cancers in the Setting of Newly Diagnosed Extramammary Paget Disease. *Mayo Clin Proc* (2018) 93(7):877–83. doi: 10.1016/j.mayocp.2018.02.024
- Lopes Filho LL, Lopes IM, Lopes LR, Enokihara MM, Michalany AO, Matsunaga N. Mammary and Extramammary Paget's Disease. *Bras Dermatol* (2015) 90(2):225–31. doi: 10.1590/abd1806-4841.20153189
- Jabir S, Khatib M, Ali S, Niranjana N. Perianal Paget's Disease: A Diagnostic Dilemma. *BMJ Case Rep* (2013) bcr2013200504. doi: 10.1136/bcr-2013-200504
- Chung J, Kim JY, Gye J, Namkoong S, Hong SP, Park BC, et al. Extramammary Paget's Disease of External Genitalia With Bowenoid Features. *Ann Dermatol* (2013) 25(1):88–91. doi: 10.5021/ad.2013.25.1.88
- Mandava A, Ravuri PR, Konathan R. High-Resolution Ultrasound Imaging of Cutaneous Lesions. *Indian J Radiol Imaging* (2013) 23(3):269–77. doi: 10.4103/0971-3026.120272
- Itoh A, Ueno E, Tohno E, Kamma H, Takahashi H, Shiina T, et al. Breast Disease: Clinical Application of US Elastography for Diagnosis. *Radiology* (2006) 239:341–50. doi: 10.1148/radiol.2391041676
- St Claire K, Hoover A, Ashack K, Khachemoune A. Extramammary Paget Disease. *Dermatol Online J* (2019) 25(4):13030/qt7qg8g292.
- Lam C, Funaro D. Extramammary Paget's Disease: Summary of Current Knowledge. *Dermatol Clin* (2010) 28(4):807–26. doi: 10.1016/j.det.2010.08.002
- Chan JY, Li GK, Chung JH, Chow VL. Extramammary Paget's Disease: 20 Years of Experience in Chinese Population. *Int J Surg Oncol* (2012) 2012:416418. doi: 10.1155/2012/416418
- Chen ST, Guo LH, Yan JN, Wang Q, Li XL, Li MX, et al. Ultrasound Biomicroscopy and High-Frequency Ultrasound for Evaluating Extramammary Paget Disease With Pathologic Correlation. *J Ultrasound Med* (2019) 38(12):3229–37. doi: 10.1002/jum.15033
- Zhang Y, Xu HX, Zhao CK, Li XL, Bo XW, He YP, et al. Complex Cystic and Solid Breast Lesions: Diagnostic Performance of Conventional Ultrasound, Strain Imaging and Point Shear Wave Speed Measurement. *Clin Hemorheol Microcirc* (2018) 69(3):355–70. doi: 10.3233/CH-170252
- Paredes JM, Ripollés T, Cortés X, Moreno N, Martínez MJ, Bustamante-Balén M, et al. Contrast-Enhanced Ultrasonography: Usefulness in the Assessment of Postoperative Recurrence of Crohn's Disease. *J Crohns Colitis* (2013) 7(3):192–201. doi: 10.1016/j.crohns.2012.03.017
- Wilson SR, Burns PN. Microbubble-Enhanced US in Body Imaging: What Role? *Radiology* (2010) 257(1):24–39. doi: 10.1148/radiol.10091210
- Badea R, Socaciu M, Ciobanu L, Hagiuc C, Golea A. Contrast-Enhanced Ultrasonography (CEUS) for the Evaluation of the Inflammation of the Digestive Tract Wall. *J Gastrointest Liver Dis* (2010) 19(4):439–44.
- Zhao D, Shao YQ, Hu J, Liu D, Tang W, He N. Role of Contrast-Enhanced Ultrasound Guidance in Core-Needle Biopsy for Diagnosis of Cervical Tuberculous Lymphadenitis. *Clin Hemorheol Microcirc* (2021) 77(4):381–89. doi: 10.3233/CH-201038
- Wang W, Zheng Y, Wu XF, Zhao D, Hou LZ, Shi F, et al. Value of Contrast-Enhanced Ultrasound Area Ratio in Identifying Benign and Malignant Small Breast Masses. *Gland Surg* (2020) 9(5):1486–94. doi: 10.21037/gs-20-697

Conflict of Interest: The authors declare that the research was conducted in the absence of any commercial or financial relationships that could be construed as a potential conflict of interest.

Publisher's Note: All claims expressed in this article are solely those of the authors and do not necessarily represent those of their affiliated organizations, or those of the publisher, the editors and the reviewers. Any product that may be evaluated in this article, or claim that may be made by its manufacturer, is not guaranteed or endorsed by the publisher.

Copyright © 2021 Zhao, Wen and Xu. This is an open-access article distributed under the terms of the Creative Commons Attribution License (CC BY). The use, distribution or reproduction in other forums is permitted, provided the original author(s) and the copyright owner(s) are credited and that the original publication in this journal is cited, in accordance with accepted academic practice. No use, distribution or reproduction is permitted which does not comply with these terms.