



Effects of Anterior Borderzone Angle Grading on Predicting the 90-Day Prognosis After Recanalization of Acute Middle Cerebral Artery Occlusion

OPEN ACCESS

Edited by:

Liqun Jiao,

Capital Medical University, China

Reviewed by:

Yohei Tateishi,

Nagasaki University Hospital, Japan

Simon Fandler-Höfler,

Medical University of Graz, Austria

*Correspondence:

Yinzhou Wang

wphd@163.com

Yongkun Li

liyongkun721@139.com

†These authors have contributed
equally to this work

Specialty section:

This article was submitted to
Endovascular and Interventional

Neurology,

a section of the journal

Frontiers in Neurology

Received: 26 April 2021

Accepted: 17 June 2021

Published: 26 August 2021

Citation:

Chen Y, Hong Q, Liu J, Zheng Z, He Y, Chen S, Wang C, Cai M, Cheng Q, Wang Y and Li Y (2021) Effects of Anterior Borderzone Angle Grading on Predicting the 90-Day Prognosis After Recanalization of Acute Middle Cerebral Artery Occlusion. *Front. Neurol.* 12:700732. doi: 10.3389/fneur.2021.700732

Ying Chen^{1†}, Quanlong Hong^{2†}, Junpeng Liu¹, Zhen Zheng¹, Yingchao He¹, Shuheng Chen¹, Canxiong Wang¹, Mengjuan Cai¹, Qiong Cheng¹, Yinzhou Wang^{1,3*} and Yongkun Li^{1,4*}

¹ Department of Neurology, Fujian Provincial Hospital, Shengli Clinical College of Fujian Medical University, Fuzhou, China,

² Department of Neurology, The First Hospital of Quanzhou Affiliated to Fujian Medical University, Quanzhou, China, ³ Fujian Academy of Medical Sciences, Fujian Key Laboratory of Medical Measurement, Fuzhou, China, ⁴ Department of Neurology, Xiamen Key Laboratory of Brain Center, The First Affiliated Hospital of Xiamen University, Xiamen, China

Objective: This work explores collateral circulation metrics, such as the anterior borderzone angle grading (ABZA-grading), as a predictor of the prognosis in patients with acute middle cerebral artery occlusion (MCAO) following endovascular treatment (EVT).

Methods: Clinical data from 108 patients with acute MCAO, treated by EVT, were retrospectively analyzed. In patients with MCAO, ABZA is the angle between the median line of the sagittal sinus and the borderzone of the pial arterioles of ACA and MCA, and the ABZA/23.0° was rounded to obtain the corresponding collateral circulation score (ABZA-grading). In parallel, the primary outcome was defined as the 90-day clinical outcome by modified ranking scale score (mRS). Univariate analysis and logistic regression were used to analyze the independent predictors of the 90-day clinical outcome (mRS). Receiver operating characteristic curve (ROC) analysis was used to judge the predictive value of ABZA.

Results: Univariate analysis and logistic regression analysis showed that ABZA-grading > 2 and age were independent predictors of the 90-day clinical outcome after EVT in patients with acute MCAO. The ROC analysis showed that ABZA alone could predict a favorable 90-day clinical outcome with an area under the curve (AUC) of 0.868. Using an ABZA of >57.8° (the corresponding ABZA-grading of >2) as the cut-off value, the predictive sensitivity and specificity were 75.7 and 88.7%, respectively. Contingency table analysis showed a statistical difference in mRS score between ABZA-grading subgroups, and ABZA-grading between stroke caused by large artery atherosclerosis (LAA) and cardiogenic embolism (CE).

Conclusion: The ABZA-grading is an easy and objective assessment of collateral circulation that is independently associated with short-time clinical outcome after EVT in patients with acute MCAO. Therefore, it may guide selection of patients with acute ischemic stroke (AIS) suitable for EVT. The ABZA-grading of collateral circulation can be a supplemental metric to help differentiate stroke by LAA and CE.

Keywords: anterior borderzone angle grading, collateral circulation, endovascular treatment, acute ischemic stroke, prognosis

INTRODUCTION

Numerous studies have shown that good collateral circulation is essential to maintain ischemic penumbra, and is associated with smaller infarct cores and improved clinical outcomes after intravenous and intrarterial thrombolysis. Contrastingly, poor collateralization increases mortality in patients with large vessel occlusion acute ischemic stroke (LVO-AIS) (1–4). Preserving ischemic penumbra, where collateral circulation plays an important role, is key to successful treatment. Therefore, it becomes important to evaluate collateral circulation before endovascular therapy (EVT).

Angiography is considered the gold standard for the assessment of collateral blood flow, providing complete and reliable information on the circle of willis and the leptomeningeal collateral circulation. At present, the scoring methods based on digital subtraction angiography (DSA) for assessing collateral state include: the American Society of Interventional and Therapeutic Neuroradiology/Society of Interventional Radiology (ASITN/SIR) and the Capillary Index Score (CIS). Of these two, ASITN/SIR-grading is most widely used because of its simplicity and operability. However, most of the collateral circulation scoring methods are subjective, and some studies show that the reproducibility between observers and repeatability by the same observer are weak (5). The middle cerebral artery (MCA) is the most frequently involved site of LVO-AIS, while the anterior cerebral artery (ACA) is the main compensatory source of pial collateral in MCA stenosis and occlusion. Our previous study introduced a new quantitative parameter of anterior borderzone angle (ABZA), to study changes of ACA-MCA boundary area; and exposed its relationship to hemodynamic changes during MCA stenosis and occlusion. Together these could be used as a quantitative index to evaluate the compensation of ACA pial collateral (6). Therefore, we tested the predictive value of this measurement ABZA (ABZA-grading), on the prognosis of patients with acute middle cerebral artery occlusion (MCAO) treated by EVT.

MATERIALS AND METHODS

Data were collected from 69 patients attending the Department of Neurology at Fujian Provincial Hospital from June 2016 to November 2020 and 39 patients attending the First Hospital of Quanzhou City from April 2019 to November 2020, a total of 108 AIS patients from both hospitals receiving EVT who met the inclusion criteria. The Block diagram of enrollment was showed

in **Figure 1**. Inclusion criteria were as follows: (1) All patients met the diagnostic criteria for AIS established by the American Heart Association/American Stroke Association (AHA/ASA) in 2018; (2) Age ≥ 18 years; (3) Treatment started within 6 h after symptoms onset; (4) M1 segment occlusion of the MCA was confirmed by computed tomography angiography (CTA) or DSA, and there was no forward blood flow; (5) Pre-onset mRS ≤ 2 points; NIHSS score ≥ 6 points on admission; (6) Early CT ischemic changes of Albert Stroke Program early CT score (ASPECTS) ≥ 6 or infarct volume $< 1/3$ MCA blood supply area; (7) No contraindications to EVT and signed informed consent for EVT; (8) Patients whose symptoms did not resolve after intravenous thrombolysis and who met the above criteria could also be enrolled.

Exclusion criteria included: (1) Patients with severe stenosis or occlusion of other intracranial and extracranial vessels, including in the contralateral internal carotid or MCA or external carotid, anterior cerebral or posterior cerebral artery; (2) Tandem lesions exist in the common carotid artery and internal carotid artery on the symptomatic side; (3) Stenosis after bifurcation of M1 segment without involvement of trunk; (4) The image quality does not meet the analysis requirements; (5) All patients with the contraindications of EVT.

This study was approved by the Ethics Committee of Fujian Provincial Hospital and Quanzhou first Hospital and was conducted with the informed consent of patients or their legal representatives. Patients' information was analyzed retrospectively, including demographic characteristics (age, sex), stroke risk factors (hypertension, diabetes, hyperlipidemia, smoking, stroke, coronary heart disease), baseline clinical features (NIHSS score, systolic blood pressure, blood glucose, TOAST etiological classification), and imaging characteristics (baseline ASPECTS, collateral circulation score). The definition of TOAST etiological classification is based on the previous published study (7). Patients with large artery atherosclerosis (LAA) will meet the flowing criteria: (1) clinical and brain imaging findings of either significant ($>50\%$) stenosis or occlusion of a major brain artery or branch cortical artery, presumably due to atherosclerosis. (2) Clinical findings include those of cerebral cortical impairment or brain stem or cerebellar dysfunction. (3) Cortical or cerebellar lesions and brain stem or subcortical hemispheric infarcts > 1.5 cm in diameter on CT or MRI. (4) Supportive evidence by duplex imaging or arteriography of a stenosis of $>50\%$ of an appropriate intracranial or extracranial artery is needed. (5) Excluding potential sources of cardiogenic embolism. And the patients with cardioembolism

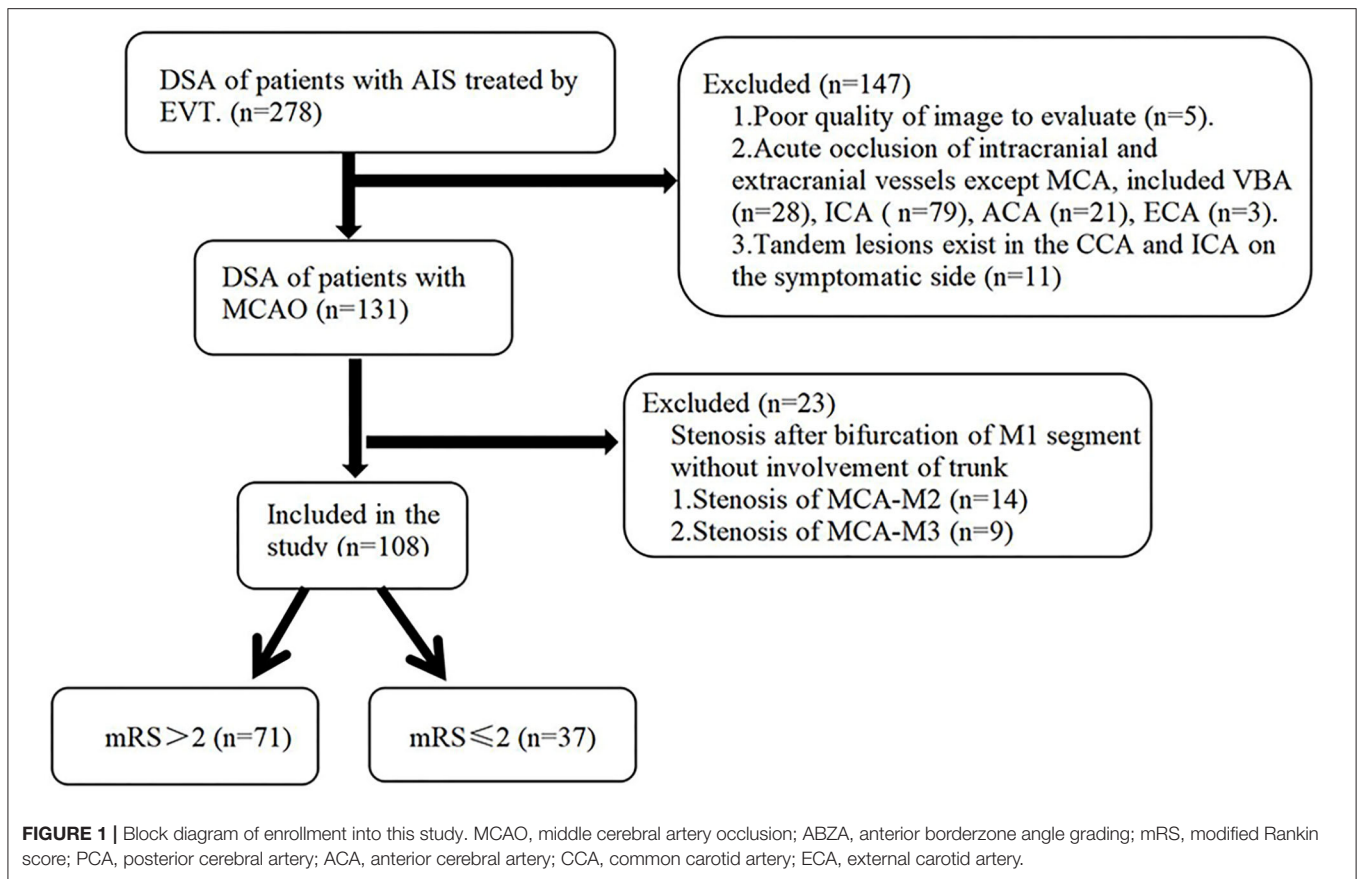

(CE) will meet the following criteria: (1) patients with at least one cardiac source of emboli. (2) Evidence of a previous TIA or stroke in more than one vascular territory or systemic embolism. (3) Eliminating the potential LAA sources of thrombosis or embolism. (4) A stroke in a patient with a medium-risk cardiac source of embolism and no other cause of stroke is classified as a possible cardioembolic stroke.

Treatment Method

EVT was routinely performed according to the guidelines for EVT of acute ischemic cerebrovascular disease (8), and alteplase was given within the therapeutic time window when patients meet the criteria for intravenous thrombolysis. If there was a suspicion of excess embolus load, possible inefficacy of intravenous thrombolytic therapy or contraindication of intravenous thrombolytic therapy, the Neurointerventional Specialist could directly administer EVT with the informed consent of the patient.

Surgical Method

Patient was placed in supine position, and punctured 1.5 cm under the pulsation of the right inguinal femoral artery. Anesthesia was adjusted to patients cooperation; local anesthesia for cooperative patients, and general anesthesia for those who could not cooperate. Cerebral angiography was performed first, the MCAO confirmed and then thrombectomy was performed according to general medical procedures. Thrombectomy can

be performed by simple aspiration, simple stent, or stent combined with aspiration treatment. Stent (4 × 20 mm or 6 × 30 mm Solitair FR stent, EV3, CA, USA), was selected according to vessel diameter and thrombus length. When necessary, Tirofiban was slowly injected when embolus could not be removed during embolectomy, or residual embolus or thrombus formation was observed during stent removal. If embolectomy was followed by re-occlusion, remedial treatment was taken, such as balloon dilation, intra-arterial thrombolysis or stent implantation.

The Measurement of ABZA

The ABZA was measured as previously reported (6). Briefly, the projection of intracranial bifurcation of internal carotid artery on the median line of sagittal suture is defined as the vertex, and the median line of sagittal suture as the starting edge on the DSA image of Tang's position. The angle between the center and the vertices of the ACA-MCA cortical junction (the central point of the junction area was determined according to the points at which the pia mater arterioles of ACA and MCA first met) (Figure 2A). In patients with complete occlusion of MCA, the line between the farthest point of the retrograde collateral circulation and the vertex was selected as the terminal edge (Figures 2B,C). In patients with dysplasia or ACA-A1 deletion (diameter < 0.5 mm) but AcoA was not closed, ABZA was measured from contralateral carotid angiography

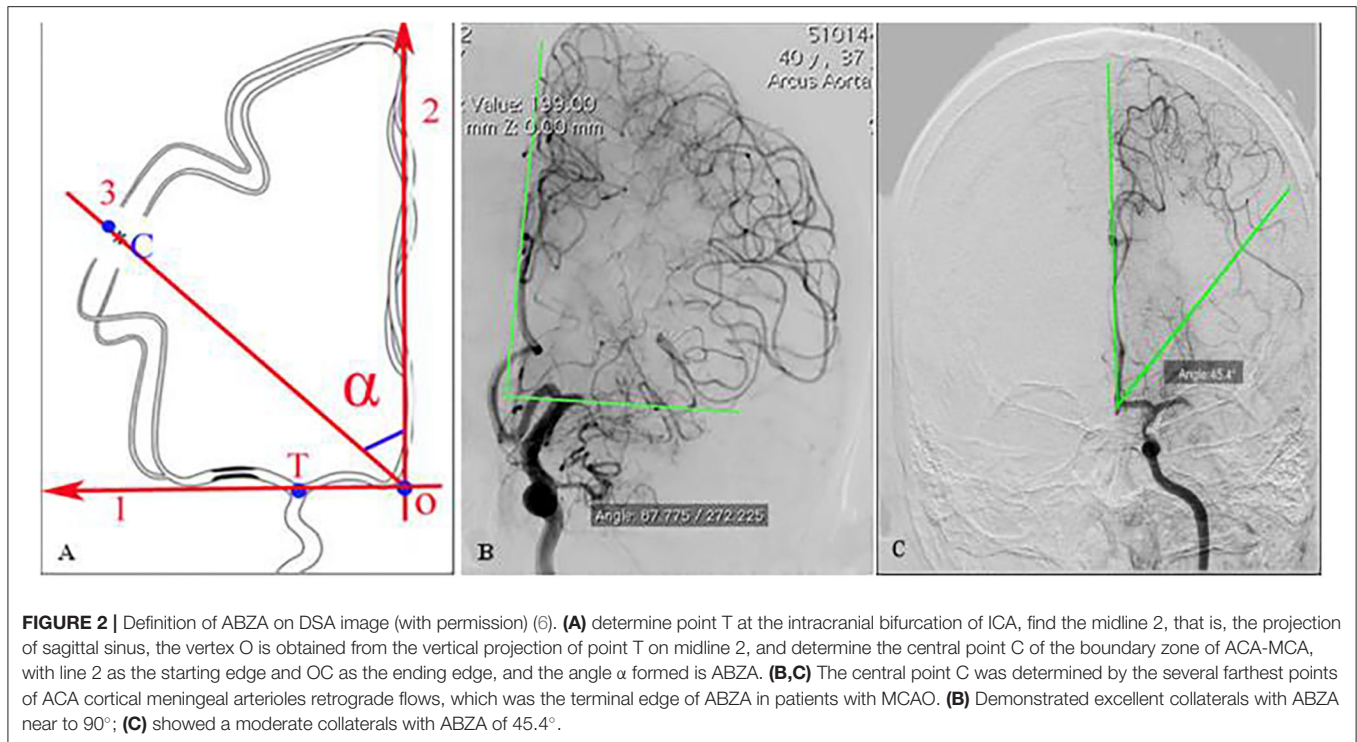

images. ABZA was 0° when both AcoA and ipsilateral ACA-A1 were not visible (6). The assessment of angiographic images was performed by two experienced neurointerventionalists (Y. CH. and MJ. C) using the image processing software of the GE PACS system to measure ABZA, and any disputes were resolved after consultation. The inter-rater reliability (IRR) was evaluated.

Classification Method of ABZA-Grading

The classification method of ABZA-grading is shown in **Figure 3** (6). The $ABZA/23.0^\circ$ (the upper limit of 95% normal reference range of ABZA) was rounded to obtain the corresponding collateral circulation score. $ABZA/23.0^\circ$ is defined as $ABZA_{trans}$: ABZA-grading is 0 if $ABZA_{trans} \leq 1.0$; if $1 \leq ABZA_{trans} < 1.5$, ABZA-grading is 1; $1.5 \leq ABZA_{trans} < 2.5$, ABZA-grading is 2; $2.5 \leq ABZA_{trans} < 3.5$, ABZA-grading is 3; $3.5 \leq ABZA_{trans} < 4.0$, corresponding ABZA-grading is 4 (**Figure 3**).

Statistical Analysis

IBM SPSS Statistics 22 statistical software was used for statistical analysis. Quantitative data meeting normal distribution were described by mean \pm standard deviation ($\bar{x} \pm s$), and quantitative data with non-normal distribution were described by median (M) and inter quartile range (IQR). Univariate analysis was used to compare the baseline data between two groups. Logistic regression analysis was used to analyze the independent predictors of the 90-day clinical outcome. The 90-day functional outcome (mRS) of ABZA-grading group and the ABZA-grading of different TOAST (*Trial of Org 10172 in acute stroke treatment*) types were analyzed by contingency table analysis. Receiver operating characteristic curve (ROC)

analysis was used to judge the predictive value of ABZA and the prediction accuracy of each logistic regression analysis model. Previous studies confirmed a linear relationship between ABZA-grading and ASITN/SIR-grading (6). Considering such close interaction, either ASITN/SIR-grading or ABZA-grading was manually eliminated, while the other was retained as collateral circulation score when performing multivariate analysis. In addition, all variables with $P < 0.05$ in univariate analysis were included in logistic regression analysis. $P < 0.05$ was considered statistically significant.

RESULTS

Analysis of Baseline Clinical Data

Patients with $mRS \leq 2$ or $mRS > 2$ were stratified into good and poor prognosis groups, respectively (**Table 1**). A total of 108 patients with acute MCAO treated with EVT were included, including 69 cases (63.9%) in Fujian Provincial Hospital, 39 cases (36.1%) in Quanzhou First Hospital. Among which 63 cases (58.3%) were male. According to TOAST etiological classification and 59 cases (54.6%) were cardiogenic embolism (CE) and 44 cases (40.7%) with LAA. Finally, 37 cases (34.3%) had a good prognosis ($mRS \leq 2$) and 71 cases (65.7%) had poor prognosis ($mRS > 2$). Compared with the poor prognosis group, the good prognosis group were younger [media 61 versus (vs.) 72 years, $P < 0.001$], Furthermore, the proportion of patients with LAA (59.5 vs. 31.0%, $P = 0.012$) was higher in the good prognosis group compared with the poor one. There were no significant differences in baseline ASPECTS, baseline NIHSS, other stroke risk factors (including hypertension, diabetes, hyperlipidemia, coronary atherosclerotic heart disease, stroke

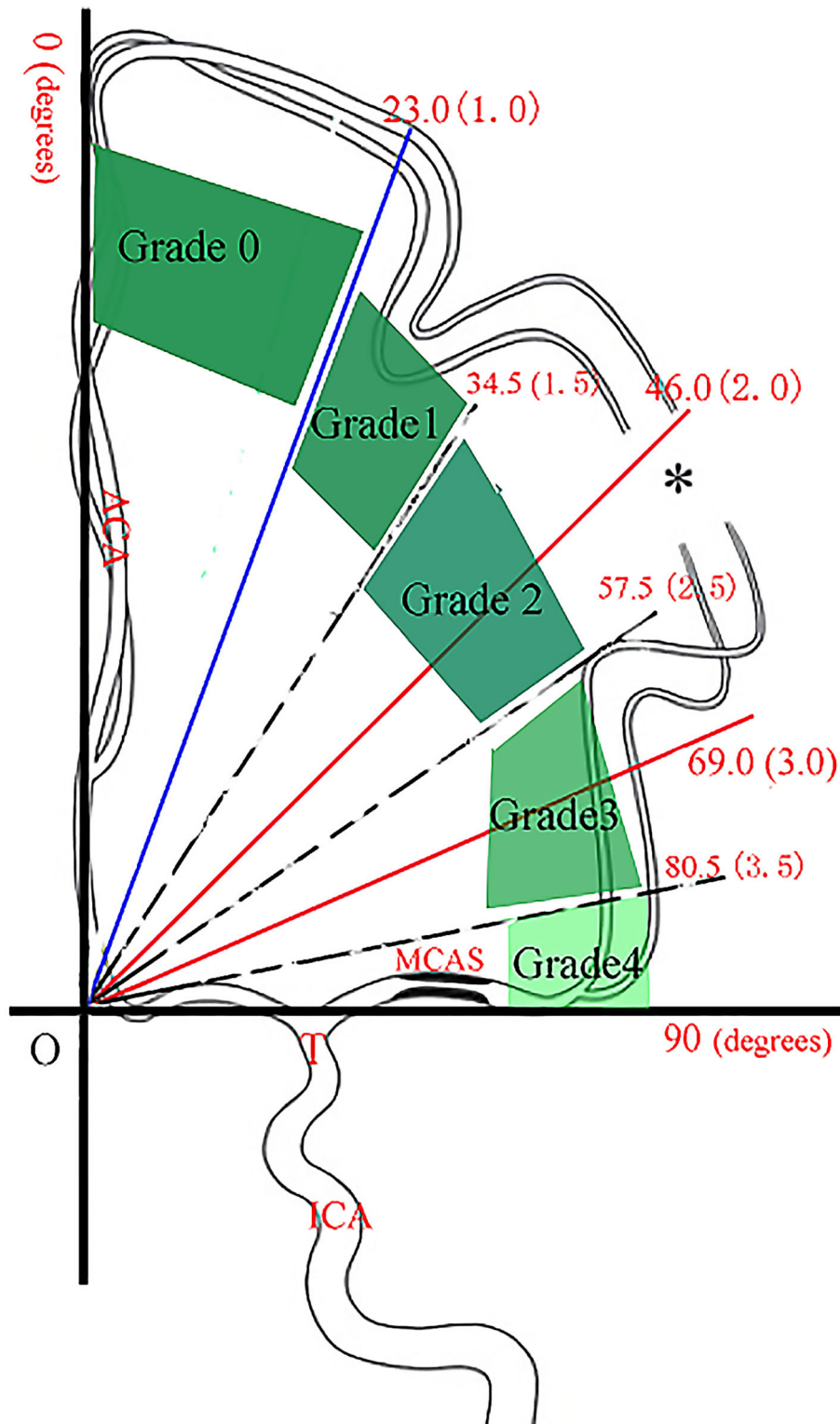

FIGURE 3 | The classification method of ABZA-grading (with permission) (6). On the coordinate graph, point T is the end bifurcation point of internal carotid artery, the vertical line is the middle line of the sagittal sinus, and OT is the vertical line of the middle line. * indicates the central point at which the pia mater arterioles of ACA and MCA first met. The vertical area is divided into four parts from three solid lines, corresponding to ABZA: 23.0°, 46.0°, and 69.0°. In addition, the three dashes correspond to ABZA: 34.5°, 57.5°, and 80.5°. The red number in each bracket indicates the corresponding ABZA-trans (ABZA/23.0°), and when rounded it up, the integer number is the corresponding collateral score (ABZA-grading).

TABLE 1 | The baseline clinical data of patients with and without a favorable outcome.

Variables	mRS > 2 (n = 71)	mRS ≤ 2 (n = 37)	P-value
Patients characteristics, n (%)			
Age, y (M, IQR)	72 (64–78)	61 (55–67)	<0.001**
Male	38 (53.5)	25 (67.6)	0.160
Hospital, n (%)			0.125
Fujian Provincial Hospital	49 (69.0)	20 (54.1)	
Quanzhou First Hospital	22 (31.0)	17 (45.9)	
Risk factors of stroke, n (%)			
Hypertension	50 (70.4)	24 (64.9)	0.555
Diabetes mellitus	22 (31.0)	7 (18.9)	0.179
Hyperlipidemia	15 (21.1)	11 (29.7)	0.321
CHD	9 (12.7)	4 (10.8)	1.000
History of stroke	15 (21.1)	5 (13.5)	0.334
Smoking	12 (16.9)	9 (24.3)	0.355
Drinking	7 (9.9)	6 (16.2)	0.335
Clinical characteristics			
SBP > 140 mmHg, n (%)	41 (57.7)	15 (40.5)	0.089
DBP > 90 mmHg, n (%)	20 (28.2)	6 (16.2)	0.168
Baseline glucose > 7 mmol/L, n (%)	43 (60.6)	17 (45.9)	0.147
Baseline NIHSS (SD)	18.0 ± 5.4	14.1 ± 5.6	0.761
Baseline ASPECTS (M, IQR)	9 (8, 10)	10 (9, 10)	0.053
TOAST types, n (%)			0.012*
LAA	22 (31.0)	22 (59.5)	
CE	46 (64.8)	13 (35.1)	
Other and unknown reasons	3 (4.2)	2 (5.4)	

M, median; IQR, inter quartile range; mRS, modified Rankin Scale score; NIHSS, National Institutes of Health Stroke Scale; aspects, Alberta stroke program early CT Score; toast, acute stroke treatment Org 10172 trial standard; AF, atrial fibrillation; CHD, coronary atherosclerotic heart disease; LAA, large atherosclerosis; CE, cardiogenic embolism. * $P < 0.05$; ** $P < 0.001$.

history, smoking, and drinking history), hospital, and gender between the two groups.

Analysis of Related Variables of Endovascular Therapy

The Inter-rater reliability of ABZA was very good (IRR = 0.78). There was no significant difference in anesthesia mode, requirement for remedial measures (balloon angioplasty or stent implantation), passes of retriever or recanalization, bridging therapy and onset to recanalization time between the good and poor prognosis groups. Compared with poor prognosis group, patients in good prognosis group had higher proportion of good collateral circulation (ABZA-grading > 2) (75.7 vs. 11.3%, $P < 0.001$) and mTICI 2b/3 grade (94.6 vs. 76.1%, $P = 0.016$) (Table 2).

Logistic Regression Analysis of the Independent Predictors of the 90-Day Clinical Outcome

Univariate analysis of the factors with $P < 0.05$, including age, TOAST types, ASITN/SIR-grading (poor vs. good) and

TABLE 2 | The EVT related variables of patients with and without a favorable outcome.

Variables	mRS > 2 (n = 71)	mRS ≤ 2 (n = 37)	P-value
Type of anesthesia, n (%)			
Local anesthesia	61 (85.9)	32 (86.5)	0.935
General anesthesia	10 (14.1)	5 (13.5)	
Collateral circulation score, n (%)			
ASITN/SIR-grading			<0.001**
ASITN/SIR-grading ≤ 2	65(91.5)	17 (45.9)	<0.001**
ASITN/SIR-grading > 2	6 (8.5)	20 (54.1)	
ABZA-grading			
ABZA-grading ≤ 2	63 (88.7)	9 (24.3)	<0.001**
ABZA-grading = 0	4 (5.6)	0 (0)	
ABZA-grading = 1	28 (39.4)	2 (5.4)	
ABZA-grading = 2	31 (43.7)	7 (18.9)	
ABZA-grading > 2	8 (11.3)	28 (75.7)	
ABZA-grading = 3	6 (8.5)	25 (67.6)	
ABZA-grading = 4	2 (2.8)	3 (8.1)	
Bridging therapy, n (%)	29 (40.8)	14 (37.8)	0.762
Remedies, n (%)			
Balloon angioplasty	4 (5.6)	4 (10.8)	0.227
Stenting	0 (0)	1 (2.7)	
Onset to puncture, min (SD)	219.9 ± 103.5	221 ± 109.0	0.623
Puncture to recanalization, min (M, IQR)	100 (60–175)	95 (60–120)	0.264
Onset to recanalization, min (SD)	338.3 ± 104.2	323.9 ± 113.2	0.497
mTICI 2b/3, n (%)	54 (76.1)	35 (94.6)	0.016*
Passes of retriever, n (%)			
1	32 (45.1)	20 (54.1)	0.157
2	20 (28.2)	13 (35.1)	
≥3	19 (26.8)	4 (10.8)	
Passes of recanalization, n (%)			
1	34 (47.9)	19 (51.4)	0.733
≥2	37 (52.1)	18 (48.6)	

SD, standard deviation; M, median; IQR, inter quartile range; mRS, modified Rankin Scale score; ABZA-grading, anterior borderzone angle grading; mTICI, modified thrombolytic grade of cerebral infarction. * $P < 0.05$; ** $P < 0.001$.

ABZA-grading (poor vs. good), mTICI (poor vs. good) were included in logistic regression analysis by enter method, and two models were established. ROC curve was used to analyze the prediction accuracy of each models. The results are shown in Table 3. Model 1 and model 2 were manually screened out either ASITN/SIR-grading or ABZA-grading, respectively. The AUC of Model 1 was 0.903 (95% CI: 0.844–0.961; $P < 0.001$) and Model 2 was 0.862 (95% CI: 0.794–0.929; $P < 0.001$). The above results suggest that ABZA-grading (OR 18.948; 95% CI: 5.728–62.680; $P < 0.001$), ASITN/SIR-grading (OR 8.529; 95% CI: 2.455–29.634; $P < 0.001$) and age (OR 0.939; 95% CI: 0.892–0.988; $P = 0.016$) are independent predictors of the 90-day clinical outcome, and the model with ABZA-grading had a higher predictive value than ASITN/SIR-grading. In contrast, there were no significant

TABLE 3 | Logistic regression analysis of the 90-day-outcome predictors in MCAO patients after EVT.

Variables	Model 1	Model 2
Model description	ASITN/SIR-grading was manually eliminated: enter method	ABZA-grading was manually eliminated: enter method
Age	OR 0.939; 95% CI: 0.892–0.988; $P = 0.016^*$	OR 0.938; 95% CI: 0.893–0.985; $P = 0.011^*$
TOAST types (LAA, CE, other)	$P = 0.314$	$P = 0.215$
ASITN/SIR-grading (poor vs. good)	–	OR 8.529; 95% CI: 2.455–29.634; $P < 0.001^{**}$
ABZA-grading (poor vs. good)	(OR 18.948; 95% CI: 5.728–62.680; $P < 0.001^{**}$)	–
mTICI (poor vs. good)	OR 5.869; 95% CI: 0.837–41.128; $P = 0.075$	OR 5.712; 95% CI: 1.037–31.463; $P = 0.045^*$
AUC	0.903 (0.844–0.961)	0.862 (0.794–0.929)

mRS, modified Rankin Scale score; mTICI, modified thrombolytic grade of cerebral infarction; ABZA-grading, anterior borderzone angle grading; NIHSS, National Institutes of Health Stroke Scale; ASITN/SIR, the American Society of Interventional and Therapeutic Neuroradiology/Society of Interventional Radiology; AUC, The area under ROC curve; * $P < 0.05$; ** $P < 0.001$.

differences in TOAST types, final mTICI 2b/3 between the good and poor prognosis groups.

The Predictive Value of ABZA

Sensitivity and specificity of ABZA on disease prognosis was measured by ROC analysis (Figure 4). The area under ROC curve (AUC) of ABZA was 0.868 (95% CI: 0.798–0.938; $P < 0.001$), indicative of ABZA good predictive value for the 90-day prognosis of patients with acute MCAO after EVT. In addition, Youden index of ROC analysis was 0.644, with a best cut-off value of ABZA of 57.8° corresponding to an ABZA-grading of 2. The sensitivity and specificity for predicting favorable prognosis at 90 days were 75.7 and 88.7%, respectively, supporting the hypothesis of ABZA-grading > 2 as an excellent collateral circulation.

The Analysis of mRS Score According to the ABZA-Grading Subgroups

The change of mRS score at 90 days in ABZA-grading subgroups are shown in Figure 5. Among ABZA-grading ≤ 2 and ABZA-grading > 2 , the cases of mRS ≤ 2 were 9 (13%) and 28 (78%), respectively, the ABZA-grading ≤ 2 group tended to have a higher mRS score. Contingency table analysis was used to analyze the mRS score between the ABZA-grading subgroups (ABZA-grading > 2 vs. ≤ 2). The results showed statistically significant differences in mRS scores between ABZA-grading subgroups ($P < 0.001$).

ABZA-Grading for Patients With Different TOAST Subtypes

The ABZA-grading distribution between CE and LAA is shown in Figure 6. Contingency table was used to analyze the

difference of ABZA-grading between CE and LAA following TOAST classification. The results showed that the difference of ABZA-grading between the two subtypes was statistically significant ($P = 0.003$).

DISCUSSION

Collateral circulation is an alternate vascularization path that circumvents severely stenosed or occluded vessels and provides natural blood perfusion compensation for ischemic tissues. Collateral circulation is an important determinant of clinical prognosis in patients with AIS (9). Previous studies have shown the importance of collateral circulation. Good collateral circulation plays an important role in prolonging the maintenance time of ischemic penumbra, reducing core infarct volume, improving the recanalization rate, reducing the risk of bleeding transformation after recanalization, increasing the prognosis of good neurological function, and ultimately reducing the risk of death (10). In recent years, many related clinical studies, including MR CLEAN, EACAPE, EXTEND-IA, and SWIFT-PRIME, demonstrated the benefits of EVT in patients with LVO-AIS (11–15). However, many factors limit the effectiveness of EVT and affect the prognosis, such as onset time to treatment, collateral circulation and the equipment and technology of interventional embolectomy.

Nevertheless, animal studies have shown that collateral circulation is transient and gradually attenuates over time (16). Further studies found that elevated intracranial pressure, blood pressure fluctuations, venous steal and collateral thrombosis may attenuate collateral circulation (17, 18). Most collateral circulation can only be maintained for 6h. For patients with LVO of anterior circulation, regardless of whether there is evaluation of magnetic resonance perfusion imaging, the infarct core volume increases over time (6–24h). Therefore, the role of collateral circulation has a limited impact on EVT therapeutic window extension. However, patients who can maintain collateral circulation for more than 6h may benefit from EVT through advanced imaging screening (19). Therefore, the assessment of collateral circulation during angiography can guide the treatment decision of LVO-AIS, screen potential patients and improve the prognosis. Therefore, we aimed to study whether ABZA-grading could act as an independent prognostic factor of a good 90-day clinical outcome in MCAO patients after EVT. Furthermore, we analyzed the predictive value of ABZA-grading for the prognosis of acute MCAO patients after intravascular recanalization.

This study demonstrated that ABZA-grading was an independent predictor of good functional prognosis in LVO-AIS patients after EVT, and that ABZA-grading > 2 has a significant predictive value for a good 90-day clinical outcome.

ASITN/SIR-grading is a classical DSA collateral evaluation method that subjectively reflects the compensation of actual ischemic area (20). In fact, there are few reports on internal consistency of observers. Some researchers also proposed the use of a 4-point system capillary index score (CIS) to evaluate

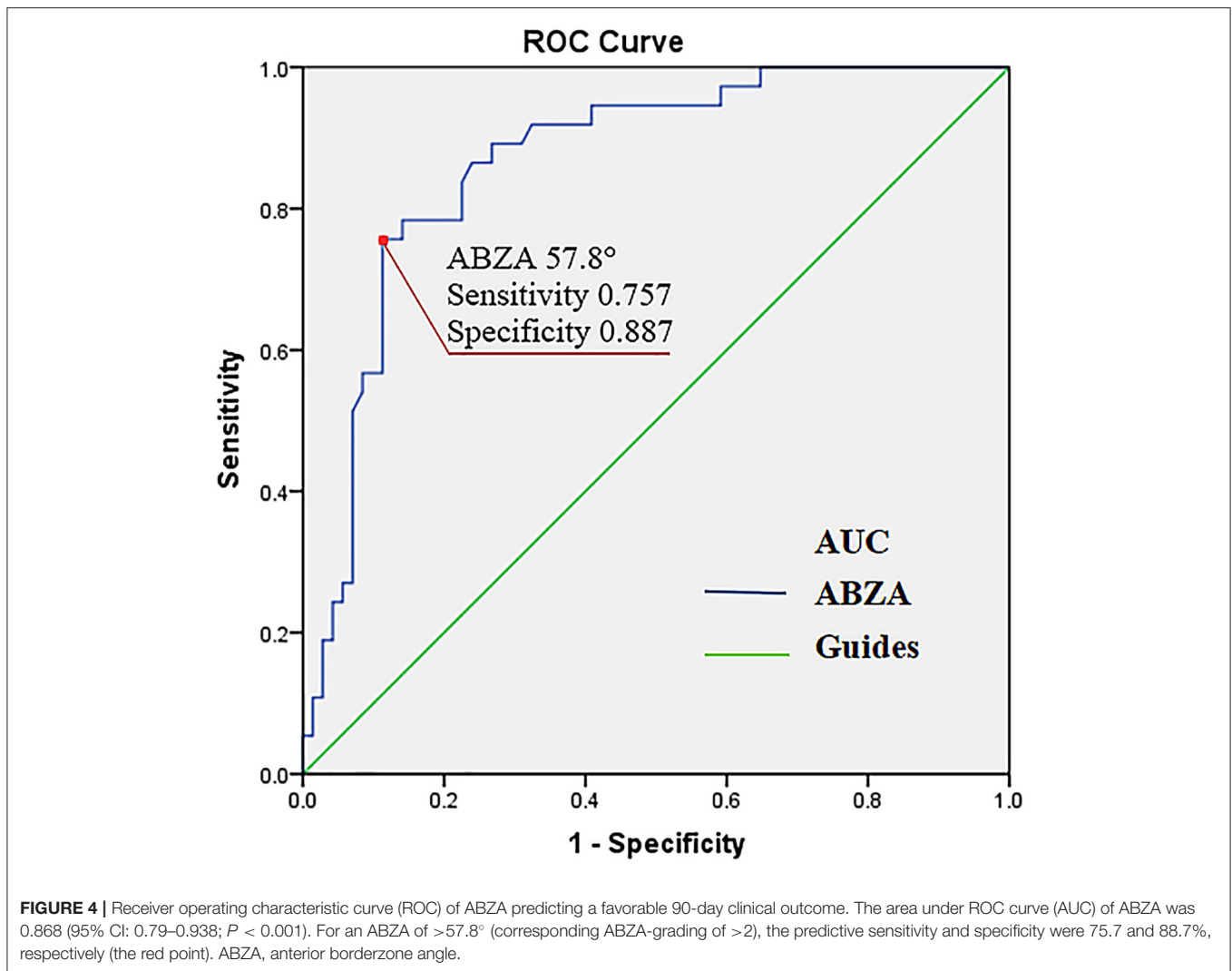

collateral circulation and predict the prognosis of EVT (21). In this grading system, the MCA blood supply area is divided into three equal parts. During the capillary phase of DSA, if there is capillary staining in each part, one point will be recorded. The higher the score, the better the collateral circulation. This method can evaluate the collateral compensation of ACA and posterior cerebral artery (PCA) in patients with MCAO, but is again highly subjective.

From our study, we also found that ABZA-grading may be a slightly stronger predictor than ASITN/SIR-grading. As we know, ABZA is a quantitative index based on the clear boundary anatomical area of ACA and MCA, and in imaging, the terminal edge can be determined according to the initial meeting points of the pial arterioles of ACA and MCA, and the angle between them and the median line of the sagittal sinus is ABZA. In patients with MCAO, the farthest point of retrograde collateral circulation was selected to determine the terminal edge (6). Furthermore, we found that after data transformed (ABZA/95% normal upper limit),

the quadrant was divided into four equal parts. According to the degree of retrograde blood flow, the collateral circulation score was very similar to ASITN/SIR-grading. For example, ASITN/SIR-grading 1 was defined as a small amount of collateral blood flow reaching the edge of ischemic area, which corresponded to ABZA slightly $> 23^\circ$ and an ABZA-grading of 1. In complete contrast, ASITN/SIR-grading 4 was defined as complete compensation with retrograde blood flow to M1 bifurcation, corresponded to an ABZA close to 90° and ABZA-grading of 4. Although ABZA-grading and ASITN/SIR-grading resemble each other, ABZA-grading is based on a relatively objective measurement, while the latter one is mainly based on subjective judgment. David Liebeskind et al. had reported an excellent inter-rater reliability (IRR = 0.87) in the International Stroke Conference 2017 (22), and in this study, it was also very good (IRR = 0.78). Therefore, ABZA-grading is more intuitive and objective for clinical application. Nonetheless, repeatability and feasibility across observers needs further clinical research.

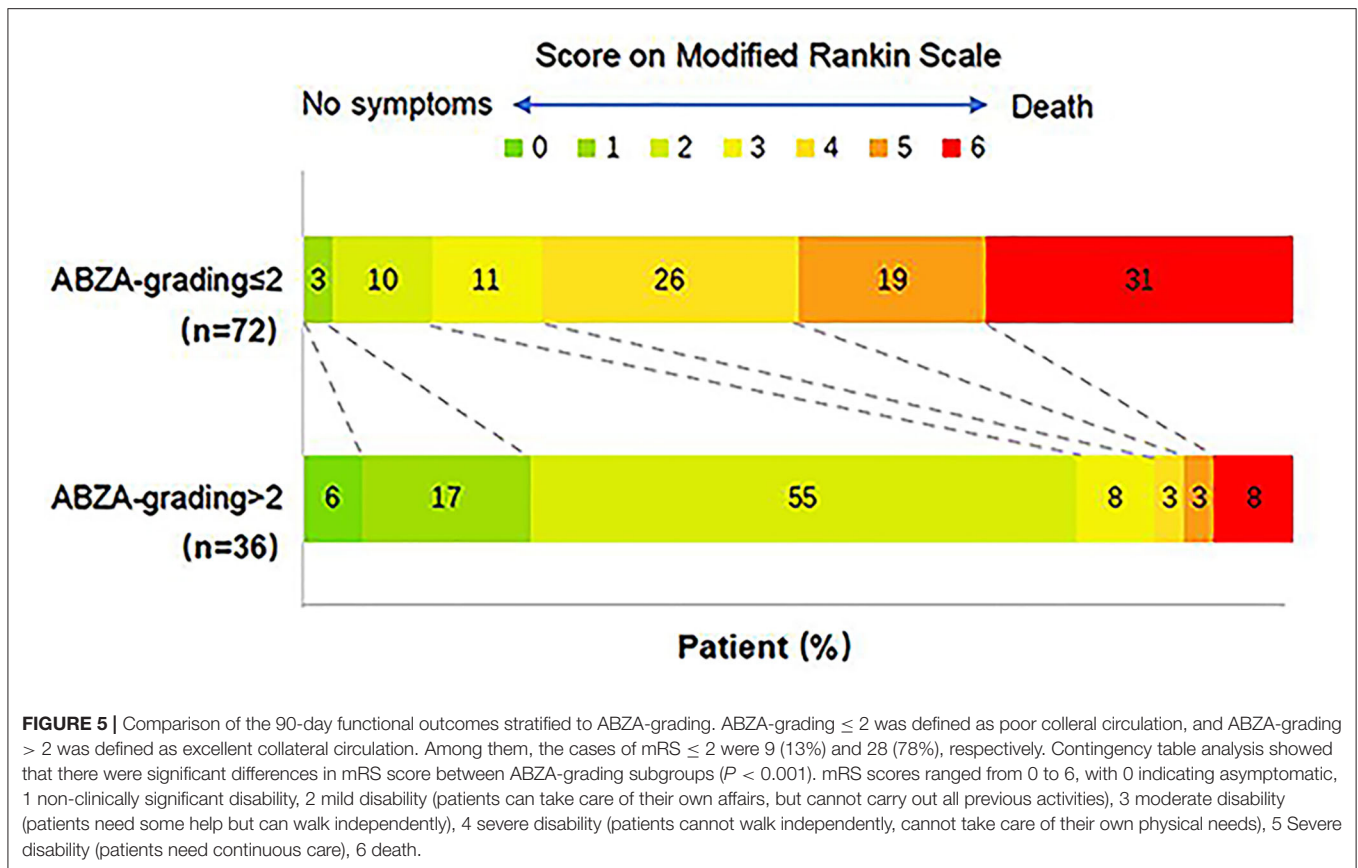

However, we did not find the predictive value of time, including time from onset to recanalization, time from onset to puncture, time from puncture to recanalization, as an independent factor for the 90-day clinical outcome. The study of HERMES showed that (23), the favorable 90-day clinical outcome of EVT patients decreased with the extension of the time from onset to puncture. With the progress of stroke, any time delay from onset to treatment will bring significant brain cell damage and death. In addition, the correlation between EVT times, functional prognosis, and clinical outcome of LVO-AIS has been neglected in recent years. Several studies have shown that more than three occurrences of thrombectomy and remedial treatment are associated with delayed reperfusion and increasing the risk of complications (24–27). Meanwhile, repeated thrombectomy can cause vascular damage and damage to the blood-brain barrier, which increases the risk of postoperative intracranial hemorrhage transformation leading to poor prognosis. Recent studies have also found that patients with good collateral circulation have fewer embolectomies to achieve recanalization (28), possibly due to the beneficial impact of cross thrombus pressure gradient, generated by collateral circulation, on thrombus removal. Secondly, collateral circulation can remove micro emboli, thus reducing the distal embolism caused by thrombus escape during thrombectomy. It may be the indirect reason for patients with good collateral circulation to obtain a favorable prognosis. However, this study did not show the relationship between passes

of retrieve and a good 90-day clinical outcome. Here, multivariate analysis showed no significant differences in clinical prognostic factors, such as baseline NIHSS, ASPECTS, mTICI between the good and poor prognosis groups. However, this might be a result of the small sample size of this retrospective study. We cannot exclude possible systematic and random errors in the study process, which can cause bias and affect the prognosis analysis results.

In addition, the results of this study show that ABZA-grading is different in different TOAST etiological types (CE and LAA). Compared with CE patients, the proportion of ABZA-grading > 2 in LAA patients is higher, indicating that CE patients may have worse collateral circulation than LAA patients. These results suggest that ABZA-grading may have a significant value to differentiate the etiology of cerebral infarction.

Some animal experimental studies have found that chronic cerebral hypoperfusion can promote the formation and recruitment of new collaterals. Meanwhile the vascular blockage of CE occurs suddenly without chronic cerebral hypoperfusion, by which time the formation of cortical pial collateral circulation is usually too late. In fact this might be the reason for the difference of collateral circulation between the two (29, 30).

In clinical practice, only a few CE patients had good collateral circulation, again suggesting that most LAA patients

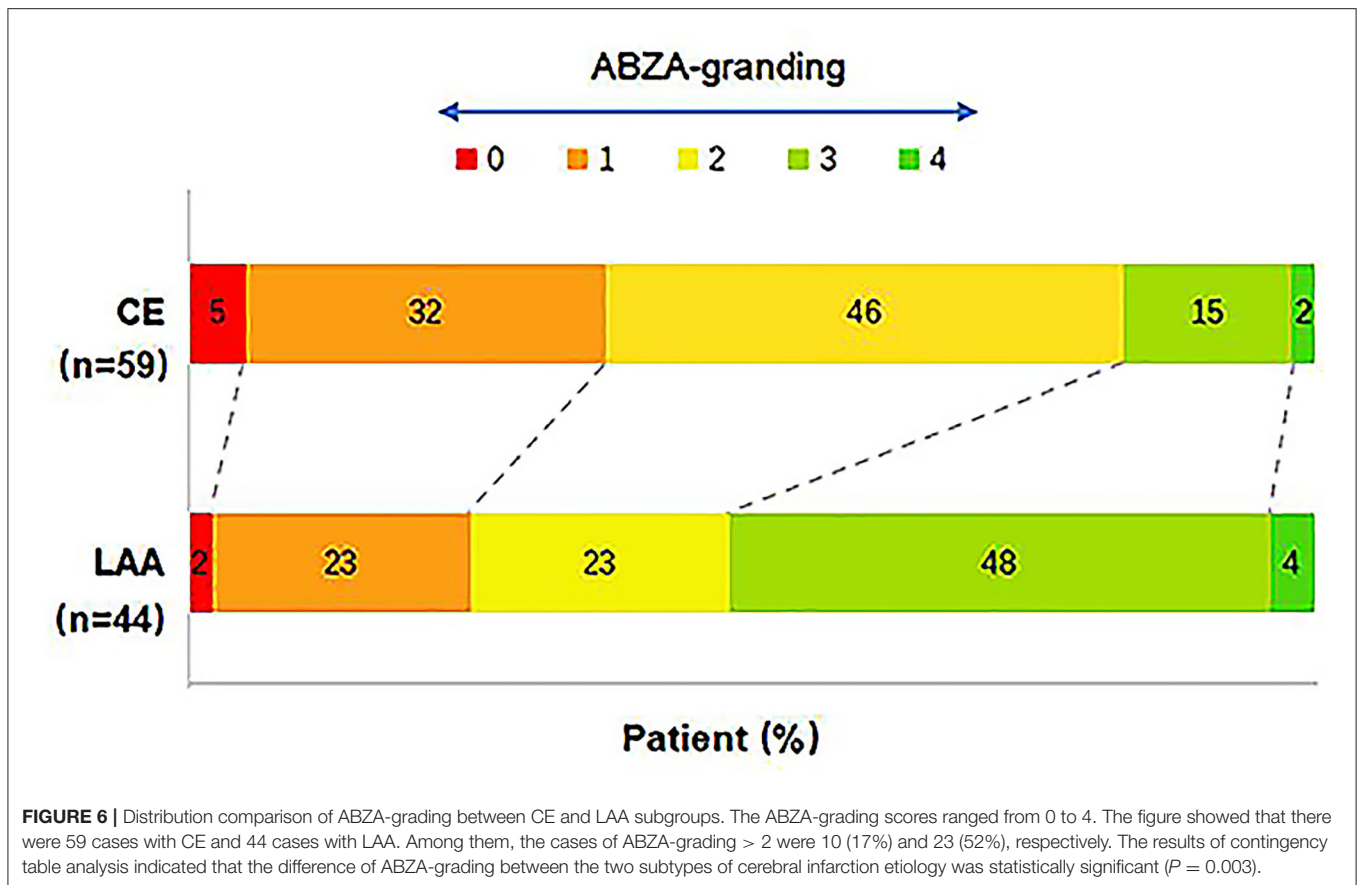

may have good collateral circulation. Future studies should test this hypothesis by combining clinical data, imaging characteristics, and first pass effect of the microcatheter (31). Similarly, further studies are needed to verify the efficacy of ABZA-grading in predicting the prognosis of EVT and the etiological classification of cerebral infarction in patients with acute MCAO.

Our study has several limitations. First, the ABZA is a planar conception that cannot accurately reflect the real three-dimensional status of the blood supply of the brain. Moreover, it may not reflect the actual status of brain perfusion when some MCA leptomeningeal arteries have disappeared or a large cortical infarction is present (6). Second, all data here presented were extracted from two hospitals, but the neurointerventional physicians in two hospitals received common interventional treatment training. Therefore, EVT adopted a similar scheme, and there was no significant difference in patient characteristics between the two institutions, the reason why these comprehensive data could be used for further statistical analysis. Third, as far as we knew, ABZA is a quantitative index based on the clear boundary anatomical area of ACA and MCA. Therefore, it was not fit to be reliably used in the clinical setting of ICA or MCA-M_{2/3} occlusions. Finally, this study is a retrospective study with a small sample size, which is prone to bias and affects the results. Therefore, we need to test our

hypothesis through a multicenter prospective study with a large sample size.

CONCLUSION

The ABZA-grading can be an objective and easy assessment of collateral circulation, and is independently associated with short-time clinical outcome in patients with acute MCAO following EVT treatment. Therefore, ABZA-grading and other measurements of collateralisation may guide AIS patient selection for EVT. The ABZA-grading of collateral circulation can be a supplemental metric that helps differentiate stroke by LAA and CE.

DATA AVAILABILITY STATEMENT

The raw data supporting the conclusions of this article will be made available by the authors, without undue reservation.

ETHICS STATEMENT

The studies involving human participants were reviewed and approved by the Ethics Committee of Fujian Provincial Hospital and Quanzhou First Hospital. The patients/participants provided their written informed consent to participate in this study.

AUTHOR CONTRIBUTIONS

YL, YW, and JL conceived, designed, and supervised the study. YC and QH contributed to data analysis, data interpretation, and writing original draft. ZZ, YH, SC, CW, MC, and QC contributed to data collection and image analysis and interpretation. All authors contributed to the article and approved the submitted version.

FUNDING

This work was supported in part by grants from the Science and Technology Innovation Joint Foundation of Fujian Province (No. 2019Y9024), the Natural Science Foundation of Fujian province (No. 2020J011060), and the Medical Science Innovation Foundation of Fujian Provincial

Health and Family Planning Commission (No. 2014-CX-1) to YL; and the Special Basic Scientific Fund for Fujian Provincial Public Welfare Research Institutes (2020R1011004) to YW.

ACKNOWLEDGMENTS

We thank Dr. Zhixing Huang, from the Second People Hospital of Guangdong Province, for his kind help in revising the manuscript.

SUPPLEMENTARY MATERIAL

The Supplementary Material for this article can be found online at: <https://www.frontiersin.org/articles/10.3389/fneur.2021.700732/full#supplementary-material>

REFERENCES

- Bang OY, Saver JL, Kim SJ, Kim GM, Chung CS, Ovbiagele B, et al. Collateral flow predicts response to endovascular therapy for acute ischemic. *Stroke*. (2011) 42:693–9. doi: 10.1161/STROKEAHA.110.595256
- Liebeskind DS, Jahan R, Nogueira RG, Zaidat OO, Saver JL, SWIFT investigators, et al. Impact of collaterals on successful revascularization in solitary FR with the intention for thrombectomy. *Stroke*. (2014) 45:2036–40. doi: 10.1161/STROKEAHA.114.004781
- Fanou EM, Knight J, Aviv RI, Hojjat SP, Symons SP, Zhang L, et al. Effect of collaterals on clinical presentation, baseline imaging, complications, and outcome in acute stroke. *AJNR Am J Neuroradiol*. (2015) 36:2285. doi: 10.3174/ajnr.A4453
- Agarwal S, Bivard A, Warburton E, Parsons M, Levi C. Collateral response modulates the time–penumbra relationship in proximal arterial occlusions. *Neurology*. (2018) 90:e316–22. doi: 10.1212/WNL.0000000000004858
- Ben Hassen W, Malley C, Boulouis G, Clarencon F, Bartolini B, Bourcier R, et al. Inter- and intraobserver reliability for angiographic leptomeningeal collateral flow assessment by the American Society of Interventional and Therapeutic Neuroradiology/Society of Interventional Radiology (ASITN/SIR) scale. *J NeuroInterv Surg*. (2019) 11:338–41. doi: 10.1136/neurintsurg-2018-014185
- Li Y, Xiong Y, Cai Q, Liu Q, Dai Q, Liu W, et al. Anterior Borderzone angle for hemodynamic collateral metric in patients with symptomatic middle cerebral artery stenosis. *Eur Neurol*. (2018) 79:45–53. doi: 10.1159/000484313
- Adams Jr HP, Bendixen BH, Kappelle LJ, Biller J, Love BB, Gordon DL, et al. Classification of subtype of acute ischemic stroke. Definitions for use in a multicenter clinical trial. TOAST. Trial of Org 10172 in acute stroke treatment. *Stroke*. (1993) 24:35–41. doi: 10.1161/01.STR.24.1.35
- Turc G, Bhogal P, Fischer U, Khatri P, Lobotesis K, Mazighi M, et al. European stroke organisation (ESO) - European Society for Minimally Invasive Neurological Therapy (ESMINT) guidelines on mechanical thrombectomy in acute ischemic stroke. *J NeuroInterv Surg*. (2019) 2018:14569. doi: 10.1136/neurintsurg-2018-014568
- Liebeskind DS. Collateral circulation. *Acta Psychiatrica Scandinavica*. (2003) 34:2279. doi: 10.1161/01.STR.0000086465.41263.06
- Sheth SA, Sanossian N, Hao Q, Starkman S, Ali LK, Kim D, et al. Collateral flow as causative of good outcomes in endovascular stroke therapy. *J Neurointerv Surg*. (2016) 8:2–7. doi: 10.1136/neurintsurg-2014-011438
- Berkhemer OA, Fransen PS, Beumer D, van den Berg LA, Lingsma HF, Yoo AJ, et al. A randomized trial of intraarterial treatment for acute ischemic stroke. *N Engl J Med*. (2015) 372:11–20. doi: 10.1056/NEJMoa1411587
- Goyal M, Demchuk AM, Menon BK, Eesa M, Rempel JL, Thornton J, et al. Randomized assessment of rapid endovascular treatment of ischemic stroke. *N Engl J Med*. (2015) 372:1019–30. doi: 10.1056/NEJMoa1414905
- Campbell BC, Mitchell PJ, Kleinig TJ, Dewey HW, Churilov L, Yassi N, et al. Endovascular therapy for ischemic stroke with perfusion-imaging selection. *N Engl J Med*. (2015) 372:1009–18. doi: 10.1056/NEJMoa1414792
- Saver JL, Goyal M, Bonafe A, Diener HC, Levy EI, Pereira VM, et al. Stent-retriever thrombectomy after intravenous t-PA vs. t-PA alone in stroke. *N Engl J Med*. (2015) 372:2285–95. doi: 10.1056/NEJMoa1415061
- Jovin TG, Chamorro A, Cobo E, de Miquel MA, Molina CA, Rovira A, et al. Thrombectomy within 8 hours after symptom onset in ischemic stroke. *N Engl J Med*. (2015) 372:2296–306. doi: 10.1056/NEJMoa1503780
- Wang Z, Luo W, Zhou F, Li P, Luo Q. Dynamic change of collateral flow varying with distribution of regional blood flow in acute ischemic rat cortex. *J Biomed Opt*. (2012) 17:125001. doi: 10.1117/1.JBO.17.12.125001
- Campbell BC, Christensen S, Tress BM, Churilov L, Desmond PM, Parsons MW, et al. Failure of collateral blood flow is associated with infarct growth in ischemic stroke. *J Cereb Blood Flow Metab*. (2013) 33:1168–72. doi: 10.1038/jcbfm.2013.77
- Beard DJ, McLeod DD, Logan CL, Murtha LA, Imtiaz MS, van Helden DF, et al. Intracranial pressure elevation reduces flow through collateral vessels and the penetrating arterioles they supply. A possible explanation for 'collateral failure' and infarct expansion after ischemic stroke. *J Cereb Blood Flow Metab*. (2015) 35:861–72. doi: 10.1038/jcbfm.2015.2
- Albers GW, Marks MP, Kemp S, Christensen S, Tsai JP, Ortega-Gutierrez S, et al. Thrombectomy for stroke at 6 to 16 hours with selection by perfusion imaging. *N Engl J Med*. (2018) 378:708–18. doi: 10.1056/NEJMoa1713973
- Higashida RT, Furlan A J, Roberts H, Tomsick T, Connors B, Barr J, et al. Trial design and reporting standards for intra-arterial cerebral thrombolysis for acute ischemic stroke. *Stroke*. (2003) 34:e109–37. doi: 10.1161/01.STR.0000082720.85129.0A
- Al-Ali F, Berkhemer OA, Yousman WP, Elias JJ, Bender EN, Lingsma HF, et al. The capillary index score as a marker of viable cerebral tissue: proof of concept—the capillary index score in the MR CLEAN (multicenter randomized clinical trial of endovascular treatment for acute ischemic stroke in the Netherlands) trial. *Stroke*. (2016) 47:2286–91. doi: 10.1161/STROKEAHA.116.013513
- Liebeskind DS, Li Y, Woolf GW, Scalzo F, Cotsonis GA, Zaidat OO, et al. A Novel Collateral Metric of MCA Hemodynamics in SAMMPRIS. Houston, TX: ISC (2017). Control/Tracking Number: 17-ISC-A-1649-AHA.
- Goyal M, Menon BK, van Zwam WH, Dippel DW, Mitchell PJ, Demchuk AM, et al. Endovascular thrombectomy after large-vessel ischaemic stroke: a meta-analysis of individual patient data from five randomised trials. *Lancet*. (2016) 387:1723–31. doi: 10.1016/S0140-6736(16)00163-X
- Linfaite I, Walker GR, Castonguay AC, Dabus G, Starosciak AK, Yoo AJ, et al. Predictors of mortality in acute ischemic stroke intervention: analysis of the North American solitary acute stroke registry. *Stroke*. (2015) 46:2305–8. doi: 10.1161/STROKEAHA.115.009530

25. Loh Y, Jahan R, McArthur DL, Shi ZS, Gonzales NR, Duckwiler GR, et al. Recanalization rates decrease with increasing thrombectomy attempts. *AJNR Am Neuroradiol.* (2010) 31:935–9. doi: 10.3174/ajnr.A1958
26. Jindal G, Carvalho HP, Wessell A, Le E, Naragum V, Miller TR, et al. Beyond the first pass: revascularization remains critical in stroke thrombectomy. *J Neurointerv Surg.* (2019) 11:1095–9. doi: 10.1136/neurintsurg-2019-014773
27. Krueger M, Bechmann I, Immig K, Reichenbach A, Hartig W, Michalski D. Blood–brain barrier breakdown involves four distinct stages of vascular damage in various models of experimental focal cerebral ischemia. *J Cerebral Blood Flow Metab.* (2015) 35:292–303. doi: 10.1038/jcbfm.2014.199
28. García-Tornel Á, Ciolli L, Rubiera M, Requena M, Muchada M, Pagola J, et al. Leptomeningeal collateral flow modifies endovascular treatment efficacy on large-vessel occlusion strokes. *Stroke.* (2021) 52:299–303. doi: 10.1161/STROKEAHA.120.031338
29. Jing Z, Shi C, Zhu L, Xiang Y, Chen P, Xiong Z, et al. Chronic cerebral hypoperfusion induces vascular plasticity and hemodynamics but also neuronal degeneration and cognitive impairment. *J Cereb Blood Flow Metab.* (2015) 35:1249–59. doi: 10.1038/jcbfm.2015.55
30. Guglielmi V, Lecouffe NE, Zinkstok SM, Compagne KC, Eker R, Treurniet KM, et al. Collateral circulation and outcome in atherosclerotic versus cardioembolic cerebral large vessel occlusion. *Stroke.* (2019) 50:3360–8. doi: 10.1161/STROKEAHA.119.026299
31. Ogata A, Ebashi R, Koguchi M, Suzuyama K, Liu X, Tanaka T, et al. Influence of microcatheter position on first-pass success of thrombectomy for acute ischemic stroke. *World Neurosurg.* (2021) 146:e708–13. doi: 10.1016/j.wneu.2020.10.173

Conflict of Interest: The authors declare that the research was conducted in the absence of any commercial or financial relationships that could be construed as a potential conflict of interest.

Publisher's Note: All claims expressed in this article are solely those of the authors and do not necessarily represent those of their affiliated organizations, or those of the publisher, the editors and the reviewers. Any product that may be evaluated in this article, or claim that may be made by its manufacturer, is not guaranteed or endorsed by the publisher.

Copyright © 2021 Chen, Hong, Liu, Zheng, He, Chen, Wang, Cai, Cheng, Wang and Li. This is an open-access article distributed under the terms of the Creative Commons Attribution License (CC BY). The use, distribution or reproduction in other forums is permitted, provided the original author(s) and the copyright owner(s) are credited and that the original publication in this journal is cited, in accordance with accepted academic practice. No use, distribution or reproduction is permitted which does not comply with these terms.