



Anti-Hu Antibody-Associated Adie's Pupil and Paraneoplastic Sensorimotor Polyneuropathy Caused by Primary Mediastinal Small Cell Carcinoma

Lei Zhang¹, Si Luo¹, Hui Jin¹, Xueman Lv² and Jiajun Chen^{1*}

¹ Department of Neurology, China-Japan Union Hospital of Jilin University, Changchun, China, ² Department of Ophthalmology, China-Japan Union Hospital of Jilin University, Changchun, China

We report a woman with unilateral Adie's pupil associated with peripheral sensorimotor polyneuropathy, elevated anti-Hu antibody, and primary mediastinal small cell carcinoma (SCC). To our knowledge, this is the first report of Adie's pupil in a patient with mediastinal SCC. Although rare, Adie's pupil and sensorimotor polyneuropathy may be the first manifestation of cancer. Its rapid recognition facilitates an early diagnosis and treatment.

Keywords: paraneoplastic neurological syndrome, anti-Hu antibody, small cell carcinoma, peripheral neuropathy, Adie's pupil

OPEN ACCESS

Edited by:

Valerie Purvin,
Midwest Eye Institute, United States

Reviewed by:

John Waterston,
The Alfred Hospital, Australia
Mark Paine,
Royal Brisbane and Women's
Hospital, Australia

*Correspondence:

Jiajun Chen
cjj@jlu.edu.cn

Specialty section:

This article was submitted to
Neuro-Ophthalmology,
a section of the journal
Frontiers in Neurology

Received: 17 June 2019

Accepted: 06 November 2019

Published: 26 November 2019

Citation:

Zhang L, Luo S, Jin H, Lv X and
Chen J (2019) Anti-Hu
Antibody-Associated Adie's Pupil and
Paraneoplastic Sensorimotor
Polyneuropathy Caused by Primary
Mediastinal Small Cell Carcinoma.
Front. Neurol. 10:1236.
doi: 10.3389/fneur.2019.01236

INTRODUCTION

Adie's pupil is a neuro-ophthalmological disorder characterized by unilateral or bilateral tonically dilated pupils that do not respond to light but respond to accommodation (1). Its mechanism is not fully understood till now. Histological studies showed loss of ganglion cells in the parasympathetic ciliary ganglia, which resulted in supersensitivity of the iris sphincter muscle (2). Mostly, Adie's pupil runs a benign clinical course, but occasionally is related with paraneoplastic syndrome (3). Here, we report a woman complaining of the weakness of lower extremities. Further examinations showed unilateral Adie's pupil, sensorimotor polyneuropathy, elevated anti-Hu antibody, and primary mediastinal small cell carcinoma (SCC). After chemotherapy, with the resolution of the mediastinal mass, the weakness of lower extremities was improved a little, but the right tonic pupil continued. To our knowledge, this is the first report of Adie's pupil in a patient with mediastinal SCC.

CASE PRESENTATION

A 50-year-old woman presented with a 2-year history of progressive weakness of lower extremities and her walking was subsequently impaired. She was a heavy smoker (20 cigarettes per day for 30 years). She had no symptoms of paresthesia or autonomic dysfunction and denied fever, fatigue, cough, dry mouth or eyes, rhinitis, anhidrosis, or weight loss. She did not complain of difficulties with her vision.

Neurological examination revealed a right-sided tonic pupil, 5 mm in diameter (**Figure 1A**) with no response to light. The left pupil measured about 3 mm and responded normally to light. At slit lamp, segments of the sphincter constrict (vermiform movements) could be observed. Thirty minutes after local instillation of one drop of diluted pilocarpine (0.0625%) in each eye, the right

pupil constricted, whereas the left pupil remained unchanged (**Figure 1B**), a finding consistent with unilateral Adie's pupil. The strength of distal flexors and extensors of lower limbs was reduced (4/5, MRC scale), while the muscle strength of upper limbs and lower proximal limbs was normal. Sensory examination and position sense of the toes and fingers were normal. Generalized tendon areflexia existed, which could not be elicited with the Jendrassik maneuver. Plantar reflexes were flexor. Babinski's reflex was negative bilaterally.

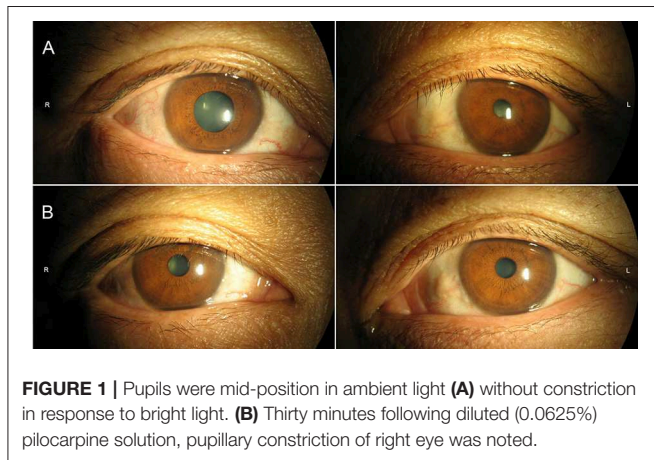

FIGURE 1 | Pupils were mid-position in ambient light (**A**) without constriction in response to bright light. (**B**) Thirty minutes following diluted (0.0625%) pilocarpine solution, pupillary constriction of right eye was noted.

A chest radiograph showed a round soft tissue mass located in the upper-mid mediastinum (**Figure 2A**). Motor and sensory nerve conduction studies of all limbs were conducted, and the results are shown in **Table 1**. The examination revealed an almost symmetrical motor neuropathy in the lower extremities (obviously prolonged latencies and low amplitudes of potentials). The latencies of motor median nerves were prolonged but their amplitudes were normal. These indicated an axonal motor polyneuropathy with possible demyelinating features based on the prolonged distal motor latencies. The asymmetrical reduction in amplitudes of sensory nerves in the four limbs could be observed. The conduction velocities of all the nerves tested were normal or minimally reduced (<10% below lower limit of normal). The F-wave parameters were all within the normal range and no conduction block was observed in the motor nerves tested. At the same time, needle electromyography did not reveal any abnormal findings. All these showed a sensorimotor polyneuropathy with lower extremities predominance.

To evaluate the possibility of a paraneoplastic neurological syndrome (PNS), serological tests for paraneoplastic antibodies were carried out and showed a positive titer for anti-Hu antibody. A thoracic computed tomography (CT) scan showed a round soft tissue mass (3.6 × 2.7 × 4.5 cm) located in the upper-mid mediastinum (**Figure 2B**). Whole-body positron emission tomography (PET)-CT demonstrated a significant increase in the fluorodeoxyglucose signal in this round mass (**Figures 2C,D**). With the help of chest physicians, an endobronchial ultrasound

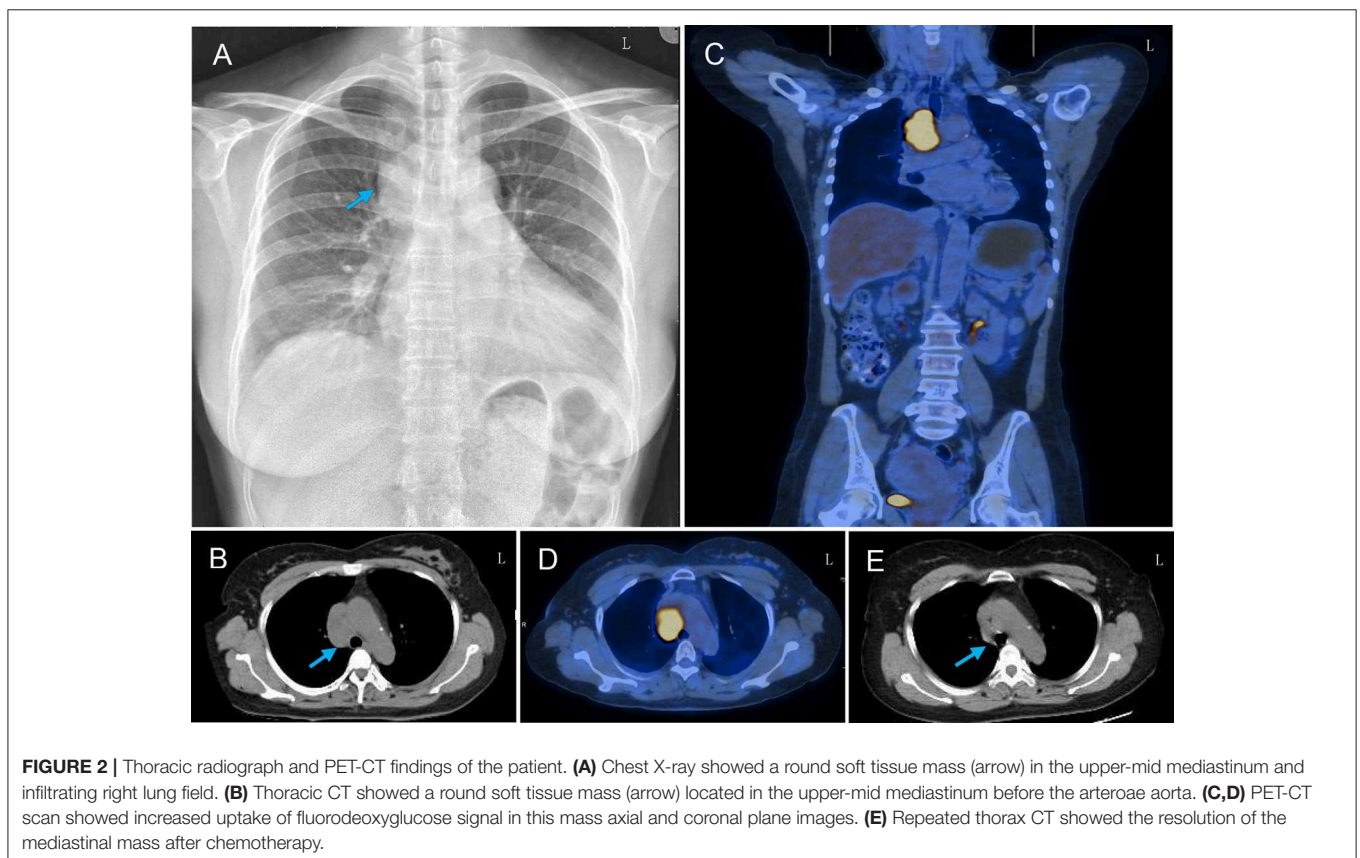

FIGURE 2 | Thoracic radiograph and PET-CT findings of the patient. (**A**) Chest X-ray showed a round soft tissue mass (arrow) in the upper-mid mediastinum and infiltrating right lung field. (**B**) Thoracic CT showed a round soft tissue mass (arrow) located in the upper-mid mediastinum before the arteroae aorta. (**C,D**) PET-CT scan showed increased uptake of fluorodeoxyglucose signal in this mass axial and coronal plane images. (**E**) Repeated thorax CT showed the resolution of the mediastinal mass after chemotherapy.

TABLE 1 | Nerve conduction study results of the patient.

	Nerve	Latency (ms)	Normal limit	Amplitude ($\mu\text{V}/\text{mV}$)	Normal limit	NCV (m/s)	Normal limit
Sensory*	Median R	1.89		28	>20	55	>50
	Median L	1.72		25	>20	56.3	>50
	Ulnar R	1.83		0.94↓	>20	51.9	>50
	Ulnar L	1.69		6.6↓	>20	56.2	>50
	Sural R	1.31		6.6↓	>18	42↓	>45
	Sural L	1.35		3.0↓	>18	48.1	>45
Motor#	Median R	8.06↑	<4	6.7	>4	51.3	>50
	Median L	7.5↑	<4	5.2	>4	51	>50
	Peroneal R	10.1↑	<6	0.21↓	>4	41.6↓	>45
	Peroneal L	12.0↑	<6	0.21↓	>4	41.9↓	>45

NCV, nerve conductive velocity.

*Sensory nerve action potentials were antidromically obtained.

#Compound motor action potentials of the median nerves and peroneal nerves were recorded from the abductor pollicis brevis and extensor digitorum brevis with the stimulating electrodes on wrist and ankle, respectively. Their motor conductive velocities were measured between the wrist and elbow and between the ankle and knee, respectively.

↑:Higher than normal limit.

↓:Lower than normal limit.

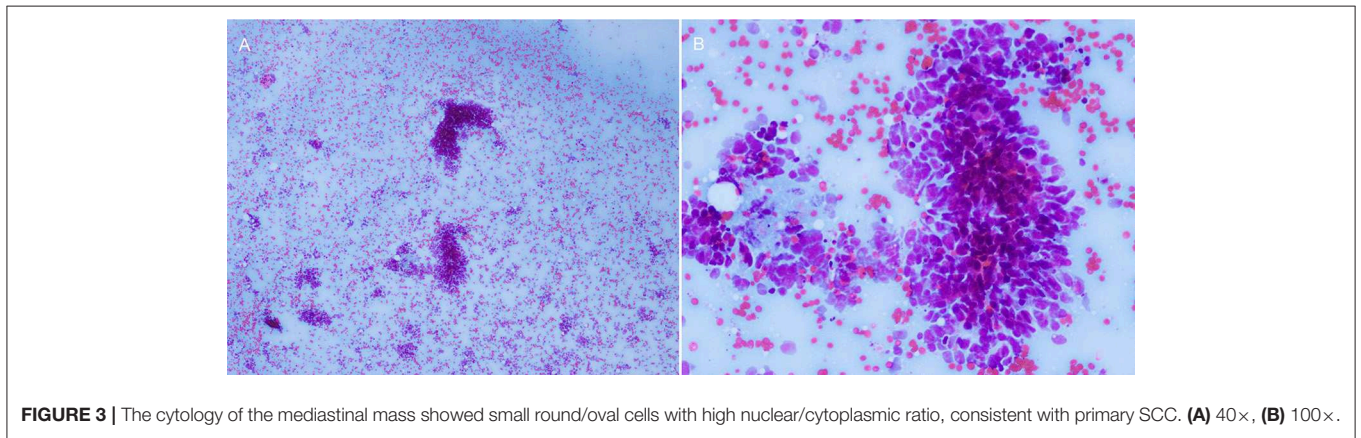

FIGURE 3 | The cytology of the mediastinal mass showed small round/oval cells with high nuclear/cytoplasmic ratio, consistent with primary SCC. (A) 40 \times , (B) 100 \times .

bronchoscopy aspiration of the mass confirmed the presence of primary SCC by cytology (**Figures 3A,B**). A diagnosis of Adie's pupil and paraneoplastic sensorimotor polyneuropathy associated with anti-Hu antibodies was made.

Because of its special location, the carcinoma could not be resected by surgery. The patient was referred to the oncology department to initiate first-line chemotherapy with cisplatin and etoposide. At the same time, she was given intravenous methylprednisolone (20 mg/day). Three months after the diagnosis and receiving chemotherapy for three cycles, repeated thorax CT showed the resolution of the mediastinal mass (**Figure 2E**). The weakness of lower extremities was improved a little, but the right tonic pupil and the tendon areflexia continued.

DISCUSSION

Tonic pupils is usually a benign condition, occurring more frequently in women (Adie's pupil), and may be associated with depressed or absent muscle stretch reflexes (Holmes-Adie syndrome), impaired sweating (Ross syndrome), and isolated

hemifacial anhidrosis (Harlequin syndrome) (4). However, rare cases may be secondary to the remote effects of malignancy typical in conjunction with sensory neuropathy. It mostly occurs in the context of small-cell lung carcinoma associated with type 1 antineuronal nuclear autoantibodies (anti-Hu) (3, 5–10).

PNSs are mostly a consequence of cross-reactivity between tumor and host antigens. Subacute sensory neuropathy is the most frequent presentation of PNS in patients with anti-Hu antibodies (11–13), and the typical electrophysiological pattern is marked sensory nerve conduction reduction with normal motor nerve conduction. Biopsy of the sural nerve revealed demyelination and peripheral nerve microvasculitis (14). However, some other studies showed a different pattern (12, 15, 16). In 16 patients with positive anti-Hu antibodies, the most common clinical feature was sensorimotor neuropathy, accounting for 50% of cases. Sural nerve biopsy showed axonal degeneration as the most characteristic feature and inflammatory cells in 43% of cases (17). In Camdessanche's series, axonal/demyelinating pattern was more frequent in motor nerves and axonal/neuronal pattern in sensory nerves (11). The current patient presented with the weakness of

lower extremities and unilateral Adie's pupil; the nerve conduction study revealed an axonal sensorimotor neuropathy with possible demyelinating features. These presentations were not typical at all, indicating that neuropathy associated anti-Hu antibody can be heterogeneous and waits more clinical and pathological evidences.

Furthermore, in most of the patients, recognition of PNS is difficult since its manifestations are sometimes the first and the only sign of disease, just as in this case. Usually, these symptoms are not specific and occur long before the diagnosis of carcinoma (18). So, in patients with Adie's pupil and sensorimotor polyneuropathy, a PNS should be considered as a differential diagnosis. Extensive screening of onconeural antibodies is important to establish/confirm the diagnosis and to evaluate its prognosis.

SCC, a kind of neuroendocrine carcinoma, is found in about one in four patients with lung cancer (19), although it can also occur in multiple extrapulmonary organs including gastrointestinal tract, thymus, parathyroid gland, ovaries, and biliary system. However, mediastinal primary SCC is extremely rare. Its origin is not clear (20). The tumor cells could synthesize, store, and release peptide or amine hormones such as gastrin and chromogranin. These hormones can cause specific symptoms, which are typically referred to as carcinoid syndrome and include flushing, abdominal pain, diarrhea, asthma, and heart symptoms. Of note, the diagnosis of SCC is primarily based on H&E morphology and does not require demonstration of neuroendocrine markers by immunohistochemistry (21).

CONCLUSION

The present case highlights the importance of considering rare associations as possible diagnoses. Of particular importance is

the fact that Adie's pupil and sensorimotor polyneuropathy might be the first sign of carcinoma and deserve a comprehensive neurological and electrophysiological examination.

DATA AVAILABILITY STATEMENT

The datasets generated for this study are available on request to the corresponding author.

ETHICS STATEMENT

This study has been reviewed and approved by the Ethics Committee of the China–Japan Union Hospital of Jilin University. The patient had provided written informed consent to the publication of this case, including the photos in accordance with the Declaration of Helsinki.

AUTHOR CONTRIBUTIONS

LZ was responsible for drafting the manuscript. SL and HJ were responsible for conducting serological testing and interpreting the results. XL was responsible for the ocular examination. JC was responsible for study concept or design, drafting/revising the manuscript, and the final approval.

FUNDING

This work was supported by the Norman Bethune Program of Jilin University (2015216) and the Jilin Provincial Science and Technology Department, China (20180414049GH, 20200506009YY) to LZ.

REFERENCES

- Karadžić J, Jaković N, Kovačević I. Unilateral Adie's tonic pupil and viral hepatitis-report of two cases. *Srp Arh Celok Lek.* (2015) 143:451–4. doi: 10.2298/SARH1508451K
- Martinelli P. Holmes–Adie syndrome. *Lancet.* (2000) 356:1760–1. doi: 10.1016/S0140-6736(00)03216-5
- Müller NG, Prass K, Zschenderlein R. Anti-Hu antibodies, sensory neuropathy, and Holmes–Adie syndrome in a patient with seminoma. *Neurology.* (2005) 64:164–5. doi: 10.1212/01.WNL.0000148709.28743.E7
- Bremner FD, Smith SE. Pupil abnormalities in selected autonomic neuropathies. *J Neuroophthalmol.* (2006) 26:209–19. doi: 10.1097/01.wno.0000235564.50518.1b
- Campellone JV, Hagebutos A. Adie's pupils in paraneoplastic ganglionopathy with ANNA-1. *Clin Neurol Neurosurg.* (2006) 108:712–4. doi: 10.1016/j.clineuro.2005.07.009
- Wabbers BK, Elflein H, Lorenz B, Kolling G. Bilateral tonic pupils with evidence of anti-Hu antibodies as a paraneoplastic manifestation of small cell lung cancer. *Ophthalmologica.* (2004) 218:141–3. doi: 10.1159/000076151
- Fujimoto S, Kumamoto T, Ito T, Sannomiya K, Inuzuka T, Tsuda T. A clinicopathological study of a patient with anti-Hu-associated paraneoplastic sensory neuronopathy with multiple cranial nerve palsies. *Clin Neurol Neurosurg.* (2002) 104:98–102. doi: 10.1016/S0303-8467(01)00190-1
- Bruno MK, Winterkorn JM, Edgar MA, Kamal A, Stübgen JP. Unilateral Adie pupil as sole ophthalmic sign of anti-Hu paraneoplastic syndrome. *J Neuroophthalmol.* (2000) 20:248–9. doi: 10.1097/00041327-200020040-00008
- Dalmau J, Graus F, Rosenblum MK, Posner JB. Anti-Hu-associated paraneoplastic encephalomyelitis/sensory neuronopathy. A clinical study of 71 patients. *Medicine.* (1992) 71:59–72. doi: 10.1097/00005792-199203000-00001
- Maitland CG, Scherokman BJ, Schiffman J, Harlan JW, Galdi AP. Paraneoplastic tonic pupils. *J Clin Neuroophthalmol.* (1985) 5:99–104.
- Camdessanche JP, Antoine JC, Honnorat J, Vial C, Petiot P, Convers P, et al. Paraneoplastic peripheral neuropathy associated with anti-Hu antibodies. A clinical and electrophysiological study of 20 patients. *Brain.* (2002) 125:166–75. doi: 10.1093/brain/awf006
- Antoine JC, Mosnier JF, Absi L, Convers P, Honnorat J, Michel D. Carcinoma associated paraneoplastic peripheral neuropathies in patients with and without anti-onconeural antibodies. *J Neurol Neurosurg Psychiatry.* (1999) 67:7–14. doi: 10.1136/jnnp.67.1.7
- Anderson NE, Rosenblum MK, Graus F, Wiley RG, Posner JB. Autoantibodies in paraneoplastic syndromes associated with small-cell lung cancer. *Neurology.* (1988) 38:1391–8. doi: 10.1212/WNL.38.9.1391
- Eggers C, Hagebutos A, Pfeiffer G. Anti-Hu-associated paraneoplastic sensory neuropathy with peripheral nerve demyelination and microvasculitis. *J Neurol Sci.* (1998) 155:178–81. doi: 10.1016/S0022-510X(97)00304-3
- Oh SJ, Dropcho EJ, Claussen GC. Anti-Hu associated paraneoplastic sensory neuronopathy responding to early aggressive immunotherapy: report of two cases and review of literature. *Muscle Nerve.* (1997) 20:1576–82.

16. Lucchinetti CF, Kimmel DW, Lennon VA. Paraneoplastic and oncologic profiles of patients seropositive for type 1 antineuronal nuclear autoantibodies. *Neurology*. (1998) 50:652–7. doi: 10.1212/WNL.50.3.652
17. Oh SJ, Gürtekin Y, Dropcho EJ, King P, Claussen GC. Anti-Hu antibody neuropathy: a clinical, electrophysiological, and pathological study. *Clin Neurophysiol*. (2005) 116:28–34. doi: 10.1016/j.clinph.2004.07.012
18. Darnell RB, Posner J. Paraneoplastic syndromes involving the nervous system. *N Engl J Med*. (2003) 349:1543–54. doi: 10.1056/NEJMra023009
19. Ledermann JA. Extrapulmonary small cell carcinoma. *Postgrad Med J*. (1992) 68:79–81. doi: 10.1136/pgmj.68.796.79
20. Li J, Xia T, Zhang W, He P, Guan Y. Primary small cell neuroendocrine carcinoma of the mediastinum: computed tomography and histopathological correlation. *J Comput Assist Tomogr*. (2014) 38:174–8. doi: 10.1097/RCT.0b013e3182ab21fe
21. Bohnenberger H, Dinter H, König A, Ströbel P. Neuroendocrine tumors of the thymus and mediastinum. *J Thorac Dis*. (2017) 9:S1448–57. doi: 10.21037/jtd.2017.02.02

Conflict of Interest: The authors declare that the research was conducted in the absence of any commercial or financial relationships that could be construed as a potential conflict of interest.

Copyright © 2019 Zhang, Luo, Jin, Lv and Chen. This is an open-access article distributed under the terms of the Creative Commons Attribution License (CC BY). The use, distribution or reproduction in other forums is permitted, provided the original author(s) and the copyright owner(s) are credited and that the original publication in this journal is cited, in accordance with accepted academic practice. No use, distribution or reproduction is permitted which does not comply with these terms.