



Case Report: Chemotherapy-Associated Systemic Sclerosis: Is DNA Damage to Blame?

Amy X. Du¹, Robert Gniadecki², Jan Storek³ and Mohamed Osman^{4*}

¹ Faculty of Medicine and Dentistry, University of Alberta, Edmonton, AB, Canada, ² Division of Dermatology, Department of Medicine, University of Alberta, Edmonton, AB, Canada, ³ Division of Hematology, Department of Medicine, University of Calgary, Calgary, AB, Canada, ⁴ Division of Rheumatology, Department of Medicine, University of Alberta, Edmonton, AB, Canada

OPEN ACCESS

Edited by:

Ivan V. Litvinov,
McGill University, Canada

Reviewed by:

Niels Odum,
University of Copenhagen, Denmark
Irina Khamaganova,
Pirogov Russian National Research
Medical University, Russia

*Correspondence:

Mohamed Osman
mosman@ualberta.ca

Specialty section:

This article was submitted to
Dermatology,
a section of the journal
Frontiers in Medicine

Received: 15 January 2022

Accepted: 31 January 2022

Published: 24 February 2022

Citation:

Du AX, Gniadecki R, Storek J and
Osman M (2022) Case Report:
Chemotherapy-Associated Systemic
Sclerosis: Is DNA Damage to Blame?
Front. Med. 9:855740.
doi: 10.3389/fmed.2022.855740

Systemic sclerosis, also known as scleroderma, is an autoimmune disease characterized by cutaneous and visceral fibrosis, immune dysregulation, and vasculopathy. Generally, the degree of skin fibrosis is associated with an increased likelihood of visceral organ involvement. Its pathogenesis is poorly understood; however, it is clear that changes in both the innate and adaptive immune responses are associated with fibroblast dysfunction and vascular damage. Further, DNA damage has been postulated as one of the triggering factors in systemic sclerosis, although the association of DNA damage with the progression of this disease is more poorly established. Recently, abnormal DNA damage response repair pathways have also been identified in patients with systemic sclerosis, suggesting that cells from patients with this disease may be more susceptible to DNA damaging agents. Chemotherapeutic drugs and other DNA damaging agents have been associated with the development of systemic sclerosis, as these agents may provide additional “hits” that promote abnormal DNA damage responses and subsequent inflammatory changes. Herein, we present the case of a 39-year-old female who developed scleroderma after the treatment of her breast cancer with chemotherapeutic agents. Her scleroderma was subsequently successfully treated with autologous hematopoietic stem cell transplantation. We also completed a literature review for previously published cases of chemotherapy associated with systemic sclerosis and highlighted a role of DNA damage in promoting the disease. Our case is the first case of chemotherapy associated with systemic sclerosis treated with hematopoietic stem cell transplantation.

Keywords: scleroderma, systemic sclerosis, chemotherapy, DNA damage, hematopoietic cell transplantation

INTRODUCTION

Systemic sclerosis (SSc), also known as scleroderma, is an autoimmune disease characterized by cutaneous and visceral fibrosis, immune dysregulation, and vasculopathy (1). Early in the disease (<3 years from its onset), patients may develop skin fibrosis that is not extensive, although some patients may also develop rapidly progressive skin fibrosis [or early diffuse SSc (edSSc) (2–4)], which is characterized by skin thickening extending beyond the elbows, and often the trunk over a short disease duration. Generally, the degree of skin fibrosis is associated with an increased likelihood of visceral organ involvement and mortality (5).

The pathogenesis of SSc is poorly understood, although it is clear that changes in both the innate and adaptive immune responses are associated with fibroblast dysfunction and vascular damage (6). DNA damage, promoted by reactive oxygen species (ROS), has also been postulated as one of the triggering factors in SSc (7–10), although, the association of DNA damage with the progression of SSc is poorly established. Recently, abnormal DNA damage response repair (DDR/R) pathways have been identified in patients with SSc, suggesting that cells from patients with SSc may be more susceptible to DNA damaging agents (11, 12) (**Figure 1**).

Chemotherapy functions to avoid malignant invasion and metastasis by inhibiting cell proliferation and tumor growth using traditional agents aimed at inhibiting DNA, RNA, or protein synthesis (13). This process is what leads to their cytotoxic effects and subsequent adverse reactions. Chemotherapeutic drugs, including, but not limited to, alkylating agents, antimetabolites, mitotic inhibitors, and anthracyclines, have been associated with the development of scleroderma, with the taxane group of medications, in particular, being highly associated with this disease (14–16). Thus, these agents may provide the additional cellular “hit” that promotes abnormal DNA damage responses and downstream inflammatory signals that promote characteristic fibroblast and immune cell abnormalities described in SSc (**Figure 1**) (1).

Here, we present a case of chemotherapy-associated scleroderma that was subsequently successfully treated with autologous hematopoietic stem cell transplantation (HSCT). As part of our description, we have completed a brief review of the literature for previously published cases of chemotherapy associated with the development of skin fibrosis, and we describe the role of DNA damage in the pathogenesis of SSc. To the best of our knowledge, this is the first case of edSSc associated with chemotherapy and this is the first demonstration of subsequent treatment using HSCT.

CASE REPORT

A 39-year-old Caucasian female was diagnosed with biopsy-proven grade III invasive ductal carcinoma cancer of the right breast, and subsequently underwent a right mastectomy. Then, she was treated with three cycles of 5-fluorouracil, epirubicin, cyclophosphamide, and docetaxel chemotherapy. She received 45 Gy of radiation therapy to the affected areas, which was complicated by mild lymphedema.

During her last two cycles of chemotherapy, the patient complained of swollen or “puffy” fingers bilaterally, resembling dactylitis, leaving her unable to fully extend her fingers. This was associated with bilateral leg and foot swelling. One month later, she presented with symptoms of numbness and poor perfusion in the areas distal to the metacarpophalangeal joints on both hands that appeared to have a biphasic nature (ischemic and erythema phase) that was highly suggestive of Raynaud’s phenomenon. There was no cyanotic phase affecting her fingers at the time. The patient’s symptoms were most notably precipitated in the shower and by cold temperatures. Additionally, tightness of her mouth,

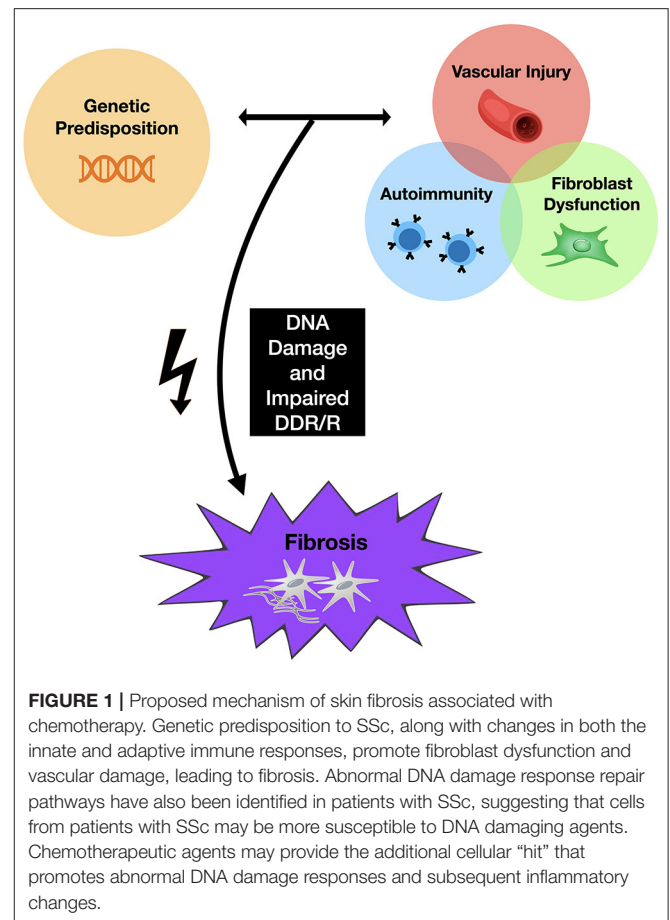

neck and face were noted. She was unable to abduct her arms above her head. Furthermore, she developed gastroesophageal reflux not associated with symptoms of dysphagia or looser, more frequent bowel movements. Notably, the patient developed progressive skin fibrosis (starting from her hands and moving to her trunk) associated with profound skin itchiness which led to impairment and difficulties with her activities of daily living.

Her clinical examination revealed skin tightness in the bilateral upper extremities extending to the elbows. Some patches of skin were associated with calcinosis cutis. She had no digital ulcers, but her hands had evidence of sclerodactyly with reduced extension compatible with a positive prayer sign (**Figure 2**). Investigations were in keeping with SSc, as suggested by anti-RNA polymerase III antibodies [RP11 and RP155, performed by a reference laboratory Mitogen Laboratories (MitogenDx, Calgary, AB, Canada)]. Other SSc-specific autoantibodies (e.g., anti-Scl70, anti-fibrillarin, anti-Th/T0, and anti-centromere) were absent. Echocardiogram, CT of the chest, abdomen and pelvis were also normal (specifically there was no evidence of breast cancer recurrence) except for mild lung fibrosis only in the breast radiation field and severe hepatic steatosis. Forced vital capacity (FVC) was 63%, likely due to chest wall fibrosis. Gastroscopy did not reveal the presence of esophagitis or strictures. Esophageal manometry revealed hypomotility (40% swallows failed and

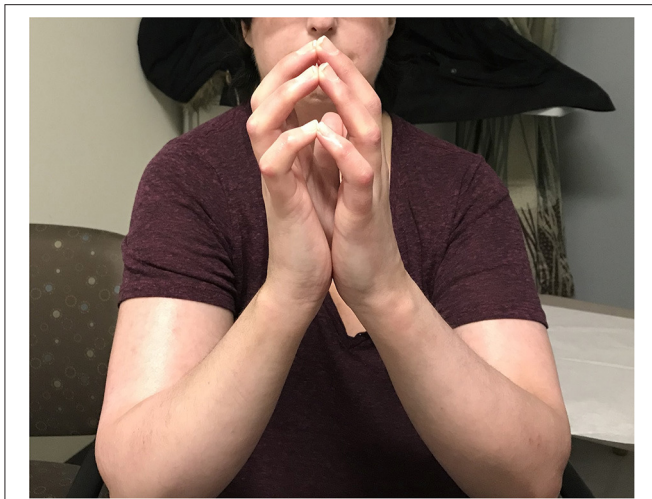

FIGURE 2 | On exam, the patient had no digital ulcers, but her hands were fixed in flexion, with sclerodactyly and a positive “prayer sign”. There is also evidence of skin tightness in the bilateral upper extremities extending to the elbows.

20% swallows were weak). Nailfold video capillaroscopy showed decreased capillaries in most digits [mean capillary density 4.2 capillaries per mm, **Figure 3A**—pattern described as a “late capillary SSc pattern” (17)]. Her pre-HSCT modified Rodnan skin score (mRSS) was 31/51.

She was started on mycophenolate mofetil (MMF) 1,000 mg PO b.i.d. for immunosuppression, with good drug tolerance. Antihistamines and low-dose prednisone, at 5 mg PO daily, were also initiated as the patient’s pruritus was significantly affecting her quality of life. After 14 months from symptom onset, she was referred for evaluation of autologous HSCT therapy. It was felt that although her presentation was atypical, her likelihood of survival with conventional therapy was reduced compared to HSCT with an estimated 5-year survival of 85% with stem cell transplant vs. 50–75% with conventional immunosuppressive therapy. Her quality of life was expected to be superior after stem cell transplant. The patient underwent autologous hematopoietic cell transplantation (HSCT) (18) ~18 months after her initial symptoms of skin thickening. Her course was complicated by a catheter-induced left internal jugular vein thrombosis associated with heparin-induced thrombocytopenia and thrombosis (HITT). She was started on fondaparinux for this complication. By 8 days post-transplant, she had become neutropenic but was initiated on granulocyte colony stimulating factor (G-CSF) and subsequently recovered her cell counts with no further complication. After about 6 months post-transplant, the patient still endorsed some shortness of breath on exertion but overall was feeling less fatigued. FVC at 1 year post-transplant was 67% predicted. She noticed some improvement in her skin tightening but still had flexion contractures at several joints. She also described ongoing Raynaud’s symptoms, but minimal digital ulcerations. She had ongoing gastroesophageal reflux that had not improved post-transplant. At ~18 months

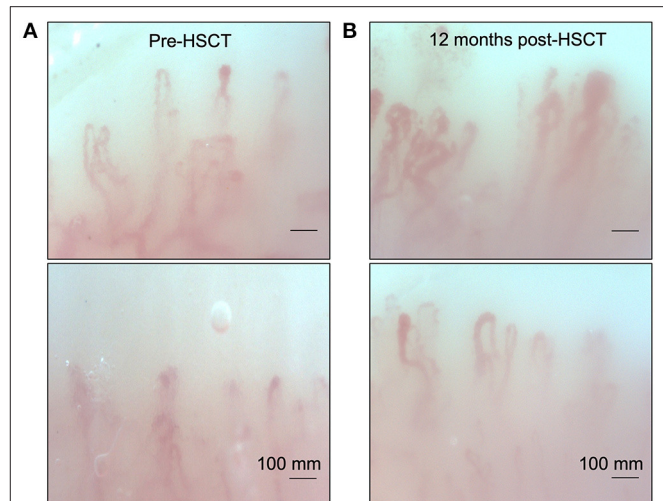

FIGURE 3 | Nailfold video capillaroscopy for our patient showing a late pattern described in SSc. **(A)** Note the capillary disorganization and decreased capillary density present before autologous hematopoietic stem cell transplantation. **(B)** Repeat nailfold video capillaroscopy examination 12 months post HSCT. Note the increased capillary density and improved organization after transplant.

post-transplant, her mRSS has markedly improved (15/51). Post-transplant nailfold capillaroscopy showed improvement with capillary density at 5.8 capillaries/mm with mild apical enlargement (~32 microns in 30% of capillaries), minimal giant capillaries and microhemorrhages (**Figure 3B**). She continues to be followed as an outpatient and continues to exhibit subjective clinical improvement.

DISCUSSION

Chemotherapy-associated skin fibrosis has been previously described in the literature, with cutaneous fibrosis being one of the most common symptoms, and taxane chemotherapeutic agents being the primary offender (5, 16, 19–23). The earliest cases describing chemotherapy associated skin fibrosis were published by Battafarano et al. in 1995, describing three patients who developed diffuse lower extremity edema and subsequent scleroderma-like changes after receiving multiple cycles of docetaxel therapy for various malignancies (16). Rheumatoid factor, antinuclear antibodies, anticentromere, and topoisomerase antibodies were not present in any patient, and the discontinuation of docetaxel correlated with resolution of edema and softening of the skin.

The occurrence of edSSc associated with chemotherapeutic agents manifesting as severe skin fibrosis, the presence of specific autoantibodies, and vasculopathy is rare. Indeed, to the best of our knowledge, our case is the first case of edSSc (3, 4) in this setting. Case reports of SSc or scleroderma-like changes occurring after treatment with various other chemotherapeutic drugs, such as bleomycin (24–26),

gemcitabine (27–29), and pemetrexed (30–32), have also been published, however, none of these cases had associated vasculopathy and SSc-specific autoantibodies. Moreover, our case was successfully treated with HSCT, which further underpins the utility of HSCT in the management of rapidly progressive SSc.

The mechanisms by which various chemotherapeutic agents induce specific scleroderma-like skin changes remain unclear. However, a driver associated with skin and visceral organ fibrosis may be DNA damage (4, 11, 33, 34). DNA damage signals are associated with dysregulated type I interferon activation (35) and downstream interleukin 6 (IL-6) release (36), which are known to be associated with fibrotic mechanisms in SSc. Clearly, not all patients receiving chemotherapeutic agents will develop SSc. Rather, DNA damaging agents may trigger vasculopathy and fibrosis in patients with inherent susceptibilities to SSc via a “multiple hit” mechanism (as summarized in **Figure 1**). This observation is not unique to chemotherapeutic agents or radiation, as other DNA damaging agents such as silica and organic solvents have been linked with SSc (37–39). Some of these risks may be present in genetic factors (40, 41) which are shared in other autoimmune diseases (42–46).

In this schema, DNA damage signals from ROS (or chemotherapeutic agents) may promote a dysregulated fibroblast phenotype characterized by increased migration and invasion. These activated fibroblasts, in turn, may promote vascular dysfunction via aberrant endothelial cell interactions (47). Similarly, aberrant DDR/R mechanisms in mesenchymal cells may promote inflammatory changes present in SSc (such as M2 macrophage polarization) (48). Indeed, taxane-based chemotherapies can result in increased levels of circulating inflammatory cytokines, such as IL-6, which are thought to be important drivers of SSc (49). DNA damage signals may also be associated with increased type I interferon production in circulating leukocytes as recently suggested by Vlachogiannis et al. particularly in patients with more progressive SSc (11). Thus, chemotherapeutic agents may potentiate fibrosis via these mechanisms in certain individuals.

Use of HSCT in Chemotherapy Associated SSc

HSCT has been used in the treatment of autoimmune diseases unresponsive to conventional immunosuppressive therapies for decades (50). Briefly, the procedure includes chemotherapy, with or without total body irradiation, followed by the infusion of autologous (patient’s own) or allogeneic (donor) stem cells intravenously to re-establish hematopoietic function in patients whose bone marrow or immune system has been damaged. These stem cells typically come from the bone marrow, peripheral blood, or umbilical cord blood (51). The mechanisms by which HSCT in SSc are unclear—although it may re-institute immune homeostasis via multiple mechanisms (52)—which perhaps may include improved inflammatory responses to DNA damage (53). In idiopathic SSc, HSCT has been shown

to promote a significant improvement in skin fibrosis and mortality, in addition to a reduction of disease associated disability (54). Furthermore, HSCT improves SSc-associated vasculopathy as suggested by improved nailfold capillary loss (55). While our patient still had endorsed some shortness of breath on exertion and fatigue at ≥ 1 year post-transplant, these improved compared to pre-transplant. She had noticed some improvement in her skin tightening, and had decreased digital ulcerations, although her Raynaud’s symptoms persisted. She, unfortunately, still had ongoing dysphagia and gastroesophageal reflux that had not improved post-transplant. Ultimately, our patient’s response to HSCT was promising and brought forth the need to study the mechanism of HSCT in non-idiopathic SSc.

Cancer, Chemotherapy and SSc in Our Patient

There has been some association of an increased risk of developing breast cancer in patients with pre-existing scleroderma (56). Cancers in SSc have been considered to stem from underlying immune dysregulation and impaired cancer immunosurveillance. In the case of our patient, symptoms began after her cancer diagnosis, there was no evidence of detectable recurrence of breast cancer, and the SSc symptoms started in the last two cycles of chemotherapy. Together, it would be less likely that her diagnosis of SSc was solely based on the underlying malignancy, although it likely contributed to it. We have also considered a paraneoplastic picture for her disease, whereby the cancer itself induced her cutaneous changes (57). However, given the timing and onset of her SSc far after her cancer diagnosis, and its onset in conjunction with her chemotherapy, paraneoplastic SSc is less likely. With all factors considered, we suspect that our patient was exposed to “multiple hits”: namely, previous history of neoplastic disease (suggesting inherently poor DDR/R mechanisms and abnormal immunosurveillance), an underlying, but poorly defined, genetic/epigenetic susceptibility for developing SSc, and finally, chemotherapeutic agents inducing DNA damage, which culminated in her development of edSSc (58).

CONCLUSION

In summary, we present a case of a 39-year-old Caucasian female with chemotherapy associated edSSc, which subsequently responded to autologous HSCT. We propose that in certain individuals, particularly those with abnormal DNA repair mechanisms, such as our patient, chemotherapeutic agents may promote DNA damage signals which in turn potentiate skin fibrosis, vasculopathy, and autoimmunity. Because of the severity of her disease and how rapidly she functionally declined, she was referred for autologous HSCT, a procedure aiming to restore normal immune and mesenchymal functions resulting in a dramatic improvement. Thus, our patient reinforces the notion that HSCT may

provide additional non-immunological benefits that have been previously proposed.

DATA AVAILABILITY STATEMENT

The original contributions presented in the study are included in the article/supplementary material, further inquiries can be directed to the corresponding author/s.

ETHICS STATEMENT

Written informed consent was obtained from the individual(s) for the publication of any potentially identifiable images or data included in this article.

REFERENCES

- Denton CP, Khanna D. Systemic sclerosis. *Lancet*. (2017) 390:1685–99. doi: 10.1016/S0140-6736(17)30933-9
- Johnson SR, van den Hoogen F, Devakandan K, Matucci-Cerinic M, Pope JE. Systemic sclerosis: to subset or not to subset, that is the question. *Eur J Rheumatol Inflamm*. (2020) 7:S222–7. doi: 10.5152/eurjrheum.2020.19116
- Khanna D, Berrocal VJ, Giannini EH, Seibold JR, Merkel PA, Mayes MD, et al. The American College of Rheumatology provisional composite response index for clinical trials in early diffuse cutaneous systemic sclerosis. *Arthritis Rheumatol*. (2016) 68:299–311. doi: 10.1002/art.39501
- Avouac J, Borderie D, Ekindjian OG, Kahan A, Allanore Y. High DNA oxidative damage in systemic sclerosis. *J Rheumatol*. (2010) 37:2540–7. doi: 10.3899/jrheum.100398
- Park B, Vemulapalli RC, Gupta A, Shreve ME, Rees DA. Docetaxel-induced systemic sclerosis with internal organ involvement masquerading as congestive heart failure. *Case Reports Immunol*. (2017) 2017:4249157. doi: 10.1155/2017/4249157
- Allanore Y, Simms R, Distler O, Trojanowska M, Pope J, Denton CP, et al. Systemic sclerosis. *Nat Rev Dis Primers*. (2015) 1:15002. doi: 10.1038/nrdp.2015.2
- Pattanaik D, Brown M, Postlethwaite BC, Postlethwaite AE. Pathogenesis of systemic sclerosis. *Front Immunol*. (2015) 6:272. doi: 10.3389/fimmu.2015.00272
- Barragán-Martínez C, Speck-Hernández CA, Montoya-Ortiz G, Mantilla RD, Anaya J-M, Rojas-Villarraga A. Organic solvents as risk factor for autoimmune diseases: a systematic review and meta-analysis. *PLoS ONE*. (2012) 7:e51506. doi: 10.1371/journal.pone.0051506
- Yamamoto T. Autoimmune mechanisms of scleroderma and a role of oxidative stress. *Self Nonself*. (2011) 2:4–10. doi: 10.4161/self.2.1.14058
- Varga J, Hausteiner UF, Creech RH, Dwyer JP, Jimenez SA. Exaggerated radiation-induced fibrosis in patients with systemic sclerosis. *JAMA*. (1991) 265:3292–5. doi: 10.1001/jama.1991.03460240088033
- Vlachogiannis NI, Pappa M, Ntouroso PA, Nezos A, Mavragani CP, Souliotis VL, et al. Association between DNA damage response, fibrosis and type I interferon signature in systemic sclerosis. *Front Immunol*. (2020) 11:582401. doi: 10.3389/fimmu.2020.582401
- Souliotis VL, Vlachogiannis NI, Pappa M, Argyriou A, Ntouroso PA, Sfakakis PP. DNA damage response and oxidative stress in systemic autoimmunity. *Int J Mol Sci*. (2019) 21:55. doi: 10.3390/ijms21010055
- Amjad MT, Chidharla A, Kasi A. *Cancer Chemotherapy*. Treasure Island, FL: StatPearls Publishing. Available online at: <https://www.ncbi.nlm.nih.gov/pubmed/33232037> (accessed November 17, 2021).
- Alexandrescu DT, Bhagwati NS, Wiernik PH. Chemotherapy-induced scleroderma: a pleiomorphic syndrome. *Clin Exp Dermatol*. (2005) 30:141–5. doi: 10.1111/j.1365-2230.2004.01668.x

AUTHOR CONTRIBUTIONS

All authors listed have made a substantial, direct, and intellectual contribution to the work and approved it for publication.

FUNDING

RG and MO's research was supported by unrestricted grants from the University of Alberta (Canada), Danish Cancer Society (Kræftens Bekæmpelse; R124-A7592 Rp12350), Canadian Dermatology Foundation (CDF), the University Hospital Foundation and Kaye Grants, and Scleroderma Canada. Additionally, MO was funded by the Arthritis Society (STAR early career development award).

- Kupfer I, Balguerie X, Courville P, Chinnet P, Joly P. Scleroderma-like cutaneous lesions induced by paclitaxel: a case study. *J Am Acad Dermatol*. (2003) 48:279–81. doi: 10.1067/mjd.2003.30
- Battafarano D DF, Zimmerman D GC, Older SA, Keeling JH, Burns HA. Docetaxel (Taxotere) associated scleroderma-like changes of the lower extremities. A report of three cases. *Cancer*. (1995) 76:110–5. doi: 10.1002/1097-0142(19950701)76:1<110::AID-CNCR2820760117>3.0.CO;2-9
- Cutolo M, Pizzorni C, Tuccio M, Burrioni A, Craviotto C, Basso M, et al. Nailfold videocapillaroscopic patterns and serum autoantibodies in systemic sclerosis. *Rheumatology*. (2004) 43:719–26. doi: 10.1093/rheumatology/keh156
- Sullivan KM, Goldmuntz EA, Keyes-Elstein L, McSweeney PA, Pinckney A, Welch B, et al. Myeloablative autologous stem-cell transplantation for severe scleroderma. *N Engl J Med*. (2018) 378:35–47. doi: 10.1056/NEJMoa1703327
- OGawa T, Okiyama N, Koguchi-Yoshioka H, Fujimoto M. Taxane-induced scleroderma-like skin changes resulting in gangrene: a case report. *J Dermatol*. (2017) 44:e54–5. doi: 10.1111/1346-8138.13569
- Sibaud V, Leboeuf NR, Roche H, Belum VR, Gladieff L, Deslandres M, et al. Dermatological adverse events with taxane chemotherapy. *Eur J Dermatol*. (2016) 26:427–43. doi: 10.1684/ejd.2016.2833
- Kim HJ, Seo YI, Kwon YS, Kim Y-M, Park EJ, Kim HA. A case of paclitaxel induced scleroderma in a patient with ovarian cancer. *J Rheum Dis*. (2011) 18:110. doi: 10.4078/jrd.2011.18.2.110
- Bouchard SM, Mohr MR, Pariser RJ. Taxane-induced morphea in a patient with CREST syndrome. *Dermatol Reports*. (2010) 2:e9. doi: 10.4081/dr.2010.e9
- Itoh M, Yanaba K, Kobayashi T, Nakagawa H. Taxane-induced scleroderma. *Br J Dermatol*. (2007) 156:363–367. doi: 10.1111/j.1365-2133.2006.07597.x
- Inaoki M, Kawabata C, Nishijima C, Yoshio N, Kita T. Case of bleomycin-induced scleroderma. *J Dermatol*. (2012) 39:482–4. doi: 10.1111/j.1346-8138.2011.01301.x
- Kerr LD, Spiera H. Scleroderma in association with the use of bleomycin: a report of 3 cases. *J Rheumatol*. (1992) 19:294–6.
- Cohen IS, Mosher MB, O'Keefe EJ, Klaus SN, De Conti RC. Cutaneous toxicity of bleomycin therapy. *Arch Dermatol*. (1973) 107:553–5. doi: 10.1001/archderm.1973.01620190029007
- Verhulst L, Noë E, Morren M-A, Verslype C, Van Cutsem E, Van den Oord JJ, et al. Scleroderma-like cutaneous lesions during treatment with paclitaxel and gemcitabine in a patient with pancreatic adenocarcinoma. Review of literature. *Int J Dermatol*. (2018) 57:1075–9. doi: 10.1111/ijd.14067
- Bessis D, Guillot B, Legouffe E, Guilhaud J-J. Gemcitabine-associated scleroderma-like changes of the lower extremities. *J Am Acad Dermatol*. (2004) 51:573–6. doi: 10.1016/j.jaad.2001.07.001
- Chu CY, Yang CH, Chiu HC. Gemcitabine-induced acute lipodermatosclerosis-like reaction. *Acta Derm Venereol*. (2001) 81:426–28. doi: 10.1080/000155501317208381

30. Ishikawa K, Sakai T, Saito-Shono T, Miyawaki M, Osoegawa A, Sugio K, et al. Pemetrexed-induced scleroderma-like conditions in the lower legs of a patient with non-small cell lung carcinoma. *J Dermatol.* (2016) 43:1071–4. doi: 10.1111/1346-8138.13354
31. Merklen-Djafri C, Imbert E, Courcoue-Dorcier D, Schott R, Méraud J-P, Muller C, et al. Pemetrexed-induced skin sclerosis. *Clin Oncol.* (2012) 24:452–3. doi: 10.1016/j.clon.2012.01.003
32. Piérard-Franchimont C, Quatresooz P, Reginster M-A, Piérard GE. Revisiting cutaneous adverse reactions to pemetrexed. *Oncol Lett.* (2011) 2:769–72. doi: 10.3892/ol.2011.352
33. Singh D, Parihar AK, Patel S, Srivastava S, Diwan P, Singh MR. Scleroderma: an insight into causes, pathogenesis and treatment strategies. *Pathophysiology.* (2019) 26:103–14. doi: 10.1016/j.pathophys.2019.05.003
34. Shroff A, Mamalis A, Jagdeo J. Oxidative stress and skin fibrosis. *Curr Pathobiol Rep.* (2014) 2:257–67. doi: 10.1007/s40139-014-0062-y
35. Brzostek-Racine S, Gordon C, Van Scoy S, Reich NC. The DNA damage response induces IFN. *J Immunol.* (2011) 187:5336–45. doi: 10.4049/jimmunol.1100040
36. Rodier F, Coppé J-P, Patil CK, Hoeijmakers WAM, Muñoz DP, Raza SR, et al. Persistent DNA damage signalling triggers senescence-associated inflammatory cytokine secretion. *Nat Cell Biol.* (2009) 11:973–9. doi: 10.1038/ncb1909
37. Marie I, Gehanno J-F, Bubenheim M, Duval-Modeste A-B, Joly P, Dominique S, et al. Prospective study to evaluate the association between systemic sclerosis and occupational exposure and review of the literature. *Autoimmun Rev.* (2014) 13:151–6. doi: 10.1016/j.autrev.2013.10.002
38. McCormic ZD, Khuder SS, Aryal BK, Ames AL, Khuder SA. Occupational silica exposure as a risk factor for scleroderma: a meta-analysis. *Int Arch Occup Environ Health.* (2010) 83:763–9. doi: 10.1007/s00420-009-0505-7
39. Kettaneh A, Al Moufti O, Tiev KP, Chayet C, Tolédano C, Fabre B, et al. Occupational exposure to solvents and gender-related risk of systemic sclerosis: a metaanalysis of case-control studies. *J Rheumatol.* (2007) 34:97–103.
40. Arora-Singh RK, Assassi S, del Junco DJ, Arnett FC, Perry M, Irfan U, et al. Autoimmune diseases and autoantibodies in the first degree relatives of patients with systemic sclerosis. *J Autoimmun.* (2010) 35:52–7. doi: 10.1016/j.jaut.2010.02.001
41. Arnett FC, Cho M, Chatterjee S, Aguilar MB, Reveille JD, Mayes MD. Familial occurrence frequencies and relative risks for systemic sclerosis (scleroderma) in three United States cohorts. *Arthritis Rheum.* (2001) 44:1359–62. doi: 10.1002/1529-0131(200106)44:6<1359::AID-ART228>3.0.CO;2-S
42. Teruel M, Alarcón-Riquelme ME. Genetics of systemic lupus erythematosus and Sjögren's syndrome: an update. *Curr Opin Rheumatol.* (2016) 28:506–14. doi: 10.1097/BOR.0000000000000310
43. Burbelo PD, Ambatipudi K, Alevizos I. Genome-wide association studies in Sjögren's syndrome: what do the genes tell us about disease pathogenesis? *Autoimmun Rev.* (2014) 13:756–61. doi: 10.1016/j.autrev.2014.02.002
44. Lessard CJ, Li H, Adrianto I, Ice JA, Rasmussen A, Grundahl KM, et al. Variants at multiple loci implicated in both innate and adaptive immune responses are associated with Sjögren's syndrome. *Nat Genet.* (2013) 45:1284–92. doi: 10.1038/ng.2792
45. Deng Y, Tsao BP. Genetic susceptibility to systemic lupus erythematosus in the genomic era. *Nat Rev Rheumatol.* (2010) 6:683–92. doi: 10.1038/nrrheum.2010.176
46. Reveille JD, Arnett FC. The immunogenetics of Sjögren's syndrome. *Rheum Dis Clin North Am.* (1992) 18:539–50. doi: 10.1016/S0889-857X(21)00315-X
47. Gilbane AJ, Denton CP, Holmes AM. Scleroderma pathogenesis: a pivotal role for fibroblasts as effector cells. *Arthritis Res Ther.* (2013) 15:215. doi: 10.1186/ar42230
48. Meng X, Duan C, Pang H, Chen Q, Han B, Zha C, et al. DNA damage repair alterations modulate M2 polarization of microglia to remodel the tumor microenvironment via the p53-mediated MDK expression in glioma. *EBioMedicine.* (2019) 41:185–199. doi: 10.1016/j.ebiom.2019.01.067
49. Khanna D, Lin CJF, Furst DE, Goldin J, Kim G, Kuwana M, et al. Tocilizumab in systemic sclerosis: a randomised, double-blind, placebo-controlled, phase 3 trial. *Lancet Respir Med.* (2020) 8:963–74. doi: 10.1016/S2213-2600(20)30318-0
50. Binks M, Passweg JR, Furst D, McSweeney P, Sullivan K, Besenthal C, et al. Phase I/II trial of autologous stem cell transplantation in systemic sclerosis: procedure related mortality and impact on skin disease. *Ann Rheum Dis.* (2001) 60:577–84. doi: 10.1136/ard.60.6.577
51. Copelan EA. Hematopoietic stem-cell transplantation. *N Engl J Med.* (2006) 354:1813–26. doi: 10.1056/NEJMra052638
52. Hatzimichael E, Tuthill M. Hematopoietic stem cell transplantation. *Stem Cells Cloning.* (2010) 3:105–17. doi: 10.2147/SCCAA.S6815
53. Shifa I, Hazlewood GS, Durand C, Barr SG, Mydlarski PR, Beck PL, et al. Efficacy of allogeneic hematopoietic cell transplantation for autoimmune diseases. *Transplant Cell Ther.* (2021) 27:489.e1–e9. doi: 10.1016/j.tct.2021.03.023
54. Burt RK, Farge D. Systemic sclerosis: autologous HSCT is efficacious, but can we make it safer? *Nat Rev Rheumatol.* (2018) 14:189–91. doi: 10.1038/nrrheum.2018.34
55. Walker UA, Saketkoo LA, Distler O. Haematopoietic stem cell transplantation in systemic sclerosis. *RMD Open.* (2018) 4:e000533. doi: 10.1136/rmdopen-2017-000533
56. Leandro MJ, Isenberg DA. Rheumatic diseases and malignancy? Is there an association? *Scand J Rheumatol.* (2001) 30:185–8. doi: 10.1080/030097401316909486
57. Jedlickova H, Durčanská V, Vašku V. Paraneoplastic scleroderma: are there any clues? *Acta Dermatovenerol Croat.* (2016) 24:78–80.
58. Partouche L, Goulabchand R, Maria ATJ, Rivière S, Jorgensen C, Rigau V, et al. Biphasic temporal relationship between cancers and systemic sclerosis: a clinical series from montpellier university hospital and review of the literature. *J Clin Med Res.* (2020) 9:853. doi: 10.3390/jcm9030853

Conflict of Interest: RG receives speaker honoraria from Mallinckrodt. MO received speaker honoraria from Boehringer Ingelheim.

The remaining authors declare that the research was conducted in the absence of any commercial or financial relationships that could be construed as a potential conflict of interest.

Publisher's Note: All claims expressed in this article are solely those of the authors and do not necessarily represent those of their affiliated organizations, or those of the publisher, the editors and the reviewers. Any product that may be evaluated in this article, or claim that may be made by its manufacturer, is not guaranteed or endorsed by the publisher.

Copyright © 2022 Du, Gniadecki, Storek and Osman. This is an open-access article distributed under the terms of the Creative Commons Attribution License (CC BY). The use, distribution or reproduction in other forums is permitted, provided the original author(s) and the copyright owner(s) are credited and that the original publication in this journal is cited, in accordance with accepted academic practice. No use, distribution or reproduction is permitted which does not comply with these terms.