



OPEN ACCESS

EDITED BY

Matthew E. R. Butchbach,
Nemours Children's Health Delaware,
United States

REVIEWED BY

Elena Silvia Shelby,
Children's Recovery Center Dr. Nicolae
Robanescu, Romania
Kristiina Tammimies,
Karolinska Institutet (KI), Sweden

*CORRESPONDENCE

Feng Zhu,
zhufeng@hust.edu.cn
Yanyi Yao,
yanyiyao@163.com

[†]These authors share first authorship

[‡]These authors share last authorship

SPECIALTY SECTION

This article was submitted to Genetics of
Common and Rare Diseases,
a section of the journal
Frontiers in Genetics

RECEIVED 01 May 2022

ACCEPTED 25 July 2022

PUBLISHED 25 August 2022

CITATION

Zhang R, Jia P, Yao Y and Zhu F (2022),
Case Report: Identification of a novel
CASK missense variant in a Chinese
family with MICPCH.
Front. Genet. 13:933785.
doi: 10.3389/fgene.2022.933785

COPYRIGHT

© 2022 Zhang, Jia, Yao and Zhu. This is
an open-access article distributed
under the terms of the [Creative
Commons Attribution License \(CC BY\)](#).
The use, distribution or reproduction in
other forums is permitted, provided the
original author(s) and the copyright
owner(s) are credited and that the
original publication in this journal is
cited, in accordance with accepted
academic practice. No use, distribution
or reproduction is permitted which does
not comply with these terms.

Case Report: Identification of a novel CASK missense variant in a Chinese family with MICPCH

Runfeng Zhang^{1†}, Peng Jia^{2†}, Yanyi Yao^{3**} and Feng Zhu^{2,4**†}

¹College of Life Sciences, Hubei Normal University, Huangshi, China, ²Department of Cardiology, Union Hospital, Tongji Medical College, Huazhong University of Science and Technology, Wuhan, China, ³Medical Genetic Center, Maternal and Child Health Hospital of Hubei Province, Wuhan, China, ⁴Clinic Center of Human Gene Research, Union Hospital, Tongji Medical College, Huazhong University of Science and Technology, Wuhan, China

Mental retardation and microcephaly with pontine and cerebellar hypoplasia (MICPCH) is a rare genetic disorder that results in varying levels of pontocerebellar hypoplasia, microcephaly, and severe intellectual disabilities. Prior genetic analyses have identified the *CASK* gene as a driver of MICPCH. Herein, we analyzed a Chinese family with MICPCH. The index patient was an 8-year-old male. He and his 3-year-old brother suffered from microcephaly, pontocerebellar hypoplasia, serious mental retardation, ataxia, gait disorder, and inability to speak. Through a combination of whole-exome sequencing and subsequent Sanger sequencing, a novel X-linked missense mutation, c.1882G>C (p.D628H) in the *CASK* gene, was identified in two siblings, as well as their mother and grandmother, who exhibited mild mental retardation. Other family members with negative genetic testing were normal. *In silico* analyses indicated that this missense mutation was predicted to reduce *CASK* protein stability, disrupt the SRC homology 3 (SH3) domain, and abolish its function. In summary, we identified a novel missense variant in *CASK* associated with MICPCH. Our work facilitates the diagnosis of the disease in this family and broadens the gene variant spectrum of the *CASK* in MICPCH patients.

KEYWORDS

CASK gene, spinocerebellar ataxia, mutation, whole-exome sequencing, mental retardation

Introduction

Mental retardation and microcephaly with pontine and cerebellar hypoplasia (MICPCH, MIM 300749) is a rare X-linked genetic condition characterized by varying degrees of pontocerebellar hypoplasia, microcephaly, and severe intellectual disability. Affected patients typically exhibit limited psychomotor developmental progression, including limited speech or ambulation, axial hypotonia, and, in some cases, hypertonia (Moog et al., 2011; Moog et al., 2015). Females are most commonly affected by this condition, presenting with progressive microcephaly and severe physical and intellectual developmental delays such as those outlined above, seizures, and

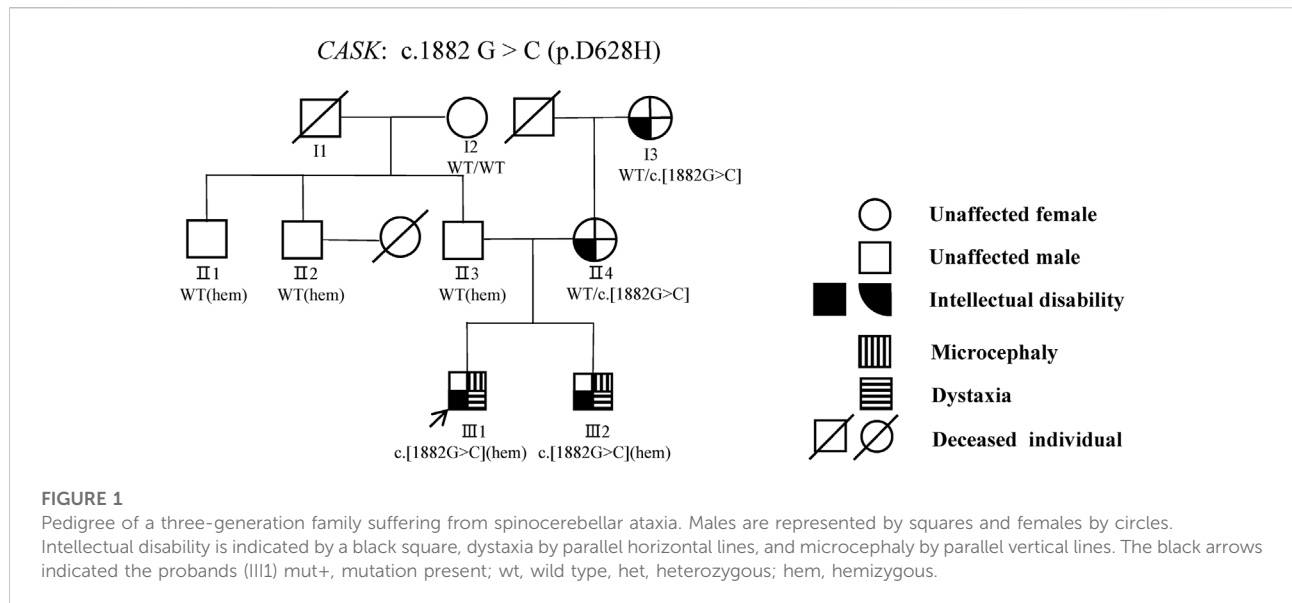

behavioral disorders (Adam et al., 1993). Patients rarely exhibit congenital defects but occasionally develop a distinctive facial phenotype, grow short of stature, have sensorineural hearing loss, and may have a variety of ocular abnormalities (Moog et al., 2011; Burglen et al., 2012). To date, only a small number of male MICPCH patients have been reported (Burglen et al., 2012; Saitu et al., 2012; Takanashi et al., 2012; Nakamura et al., 2014), owing to the reduced viability and increased *in utero* lethality rates associated with this rare disorder (Najm et al., 2008). Certain familial cases affecting male patients have been described, in which patients present with an intellectual disability ranging from mild to severe with or without nystagmus or are diagnosed with the so-called FG-syndrome (Piluso et al., 2009; Tarpey et al., 2009; Hackett et al., 2010).

The *CASK* gene encoding a calcium/calmodulin-dependent serine protein kinase has been identified as an important candidate associated with the pathogenesis of MICPCH, owing to its critical role during neuronal development and the fact that mice harboring mutations in this gene had smaller brains, an aberrant cranial shape, and a higher prevalence of cleft palates (Najm et al., 2008). The *CASK* gene is located on chromosome Xp11.4 in humans (Dimitratos et al., 1998; Stevenson et al., 2000). In synapses, *CASK* regulates presynaptic interactions and the formation of the presynaptic termini, maintains postsynaptic dendritic spine morphology, and regulates postsynaptic ion channels (Hsueh, 2009). These *CASK* functional roles may at least partially account for the brain developmental deficit and intellectual disability observed in patients with *CASK* variants. In individuals with MICPCH or X-linked intellectual disability (XLID), over 100 investigations have documented a variety of *CASK* variants, including missense variants (LaConte et al., 2018), intragenic duplications (Hayashi

et al., 2012), splice site variants (Dunn et al., 2017), rearrangements, and deletion-insertion variants (Saitu et al., 2012; Moog et al., 2015; Hayashi et al., 2017).

Herein, we describe a novel missense variant (c.1882G>C) in *CASK*, which was detected in two male siblings displaying a MICPCH phenotype, as well as in their mother and grandmother, both with mild intellectual disabilities. It was predicted that this variant would decrease the *CASK* protein stability, disrupt the SRC homology 3 (SH3) domain, and abolish its functional role.

Case Report

The proband (III1) was an 8-year-old male who was referred to our medical genetic center by the neuropediatrician for microcephaly, intellectual disability, ataxia, gait disorder, and inability to speak (Figure 1). His perinatal history was unremarkable. His previous medical history included global developmental delay, hearing loss, loss of language, and a seizure, which was managed with carbamazepine therapy. He had microcephaly, oval faces, and large ears (Figures 2A,B). He had motor coordination issues, fine and gross motor delays, and impaired hand function (involuntary flexion of the hands, Figures 2C,D). Independent ambulation was not possible. He was assessed for profound intellectual disability and scored below the first percentile for the Wechsler Children Intelligence Scale (Chinese revision). In addition to exhibiting the same phenotypes, his 3-year-old brother (III2) also has strabismus. The two siblings (III1 and III2) were denied appropriate rehabilitation therapy because of financial limitations. Following a 2-year observation period, the proband's height



FIGURE 2
Facial features and involuntary flexion of fingers (III1 and III2).

and head circumference were, respectively, 1 and 2 standard deviations below the average for Chinese boys of the same age. According to the reassessment of the Wechsler Children Intelligence Scale (Chinese revision), he still had a profound intellectual disability.

Brain magnetic resonance imaging (MRI) revealed hypoplasia in both cerebellar hemispheres and the vermis in these siblings (III1 and III2) (Figure 3). Pedigree analysis revealed that the proband's mother (II4) and grandmother (I3) were similarly affected with mild intellectual disability (Figure 1). According to the assessment results of the Wechsler Adult Intelligence Scale (Chinese revision), I3 and II4 had mild and moderate intellectual disability, respectively. Clinical features of these studied family members are compiled in [Supplementary](#)

[Table S1](#). Brain MRI of their parents (II3 and II4) exhibited unaffected cerebellar structures (Figures 3G–I).

As copy number variations (CNVs) are an important genetic cause of intellectual disability, an SNP array was performed on the proband. Genomic DNA was extracted from blood cells by Qiagen DNA Blood mini kit following the manufacturer's protocol. SNP array analysis was performed with CytoScan 750K array (Affymetrix, Santa Clara, CA, United States), including 550,000 CNVs probes and 200,000 SNP probes, according to the manufacturer's instructions. The thresholds for our detection criteria for CNVs were set at ≥ 200 kb for gains, ≥ 100 kb for losses, and ≥ 10 Mb for the loss of heterozygosity (LOH). A 208 kb deletion on chromosome 11p12, arr[GRCh37] 11p12 (40,658,001-40,866,121)x1, was

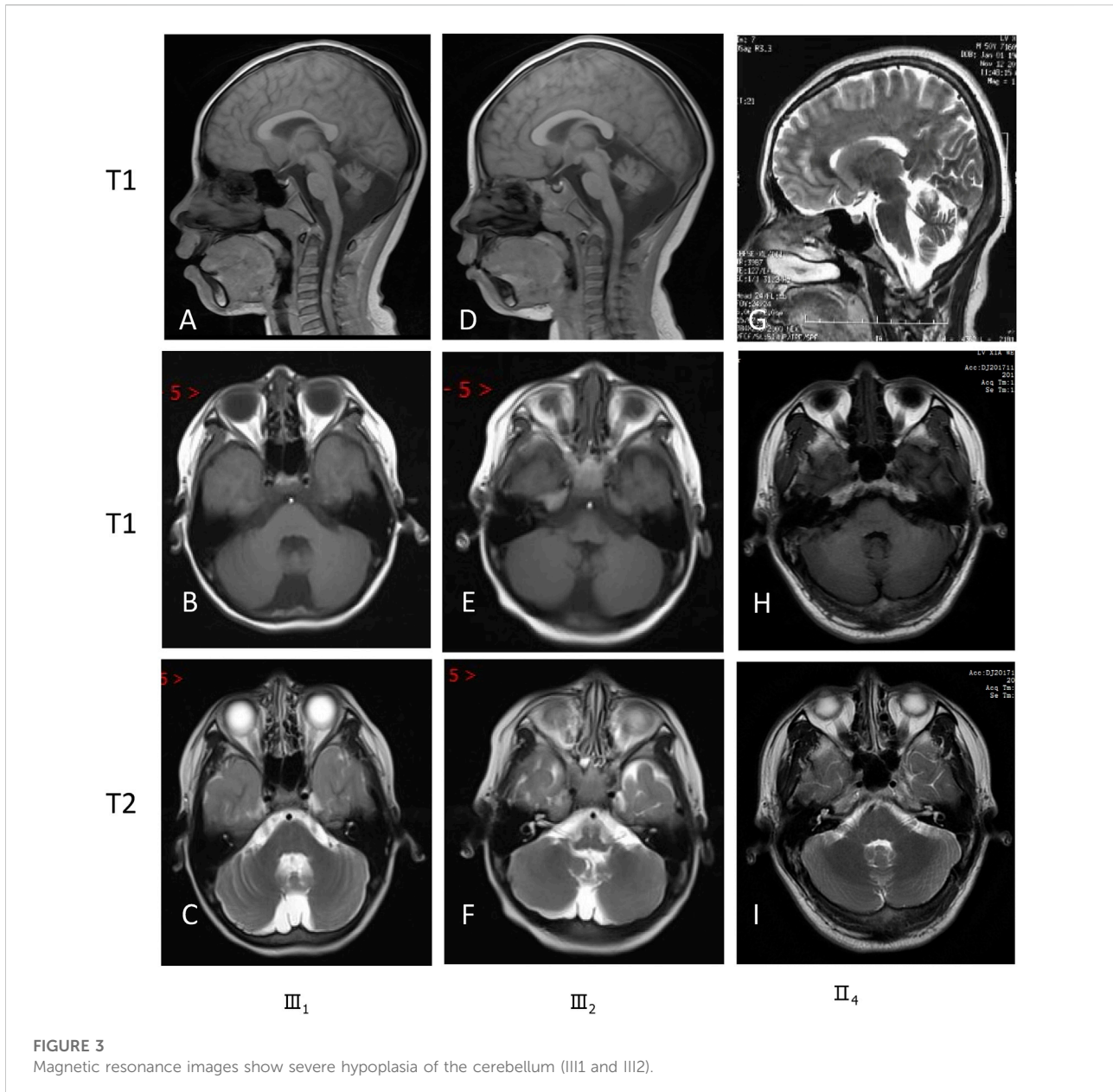

detected in the proband (III1) and his mother (III4), but not in his brother (III2) or his father (II3). This deletion affects a single gene, *LRRC4C*. According to the DECIPHER database (<https://www.deciphergenomics.org/>), which compares patient genotypic and phenotypic data, this structural variation in the *LRRC4C* gene was predicted to be likely benign, suggesting this microdeletion is unlikely related to the observed phenotypes in this study. In order to exclude spinocerebellar ataxia (SCA)1, SCA2, and SCA3, the SCA repeat expansion panel was conducted in the proband (III1), which was found not abnormal (Supplementary Table S2). Finally, we performed whole-exome sequencing (WES) on the proband (III1), his brother

(III2), and his parents (II3 and II4) to detect disease-related SNVs and Indels.

Based on the aligned reads from WES data, 71,106 initial variants (62,222 SNVs, 3,313 indels) were identified in the proband. Through our filter strategy-based analysis pipeline in-house (Xiong et al., 2019), 601 variants were kept. Patients in the family had distinct gender disparities in their disease phenotypes; although female patients had mild mental retardation, male patients had more severe disease phenotypes, suggesting X-linked disorders. Eight variants from eight genes (*ZRSR2*, *DCAF8L2*, *CASK*, *AKAP4*, *AR*, *ATP7A*, *NXF2*, and *KIAA1210*) in the X chromosome were kept after

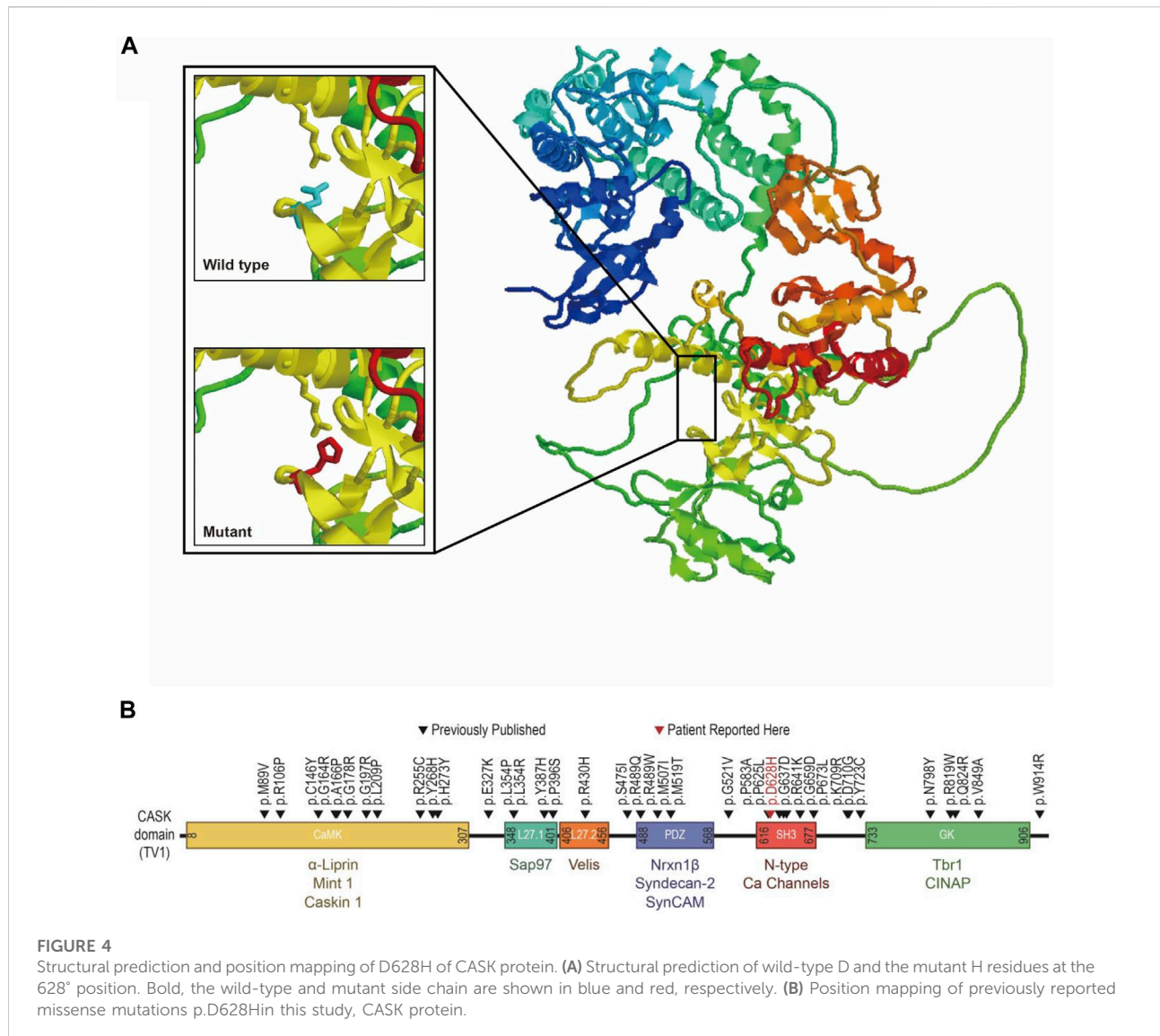

FIGURE 4

Structural prediction and position mapping of D628H of CASK protein. (A) Structural prediction of wild-type D and the mutant H residues at the 628th position. Bold, the wild-type and mutant side chain are shown in blue and red, respectively. (B) Position mapping of previously reported missense mutations p.D628H in this study, CASK protein.

the filter of X-linked inheritance (Supplementary Table S3). Among these variants, a novel c.1882G>C variant in the *CASK* gene (NM_003688.3), which results in an Asp-to-His amino acid change at codon 628 (p.D628H), is the most likely candidate variant for the MICPCH phenotype in this family. Subsequent Sanger sequencing confirmed that two affected males (III1, III2) were hemizygous and two females (I3, II4) with mild symptoms were heterozygous, whereas all unaffected family members were wild-type (I2, II2, III3) (Supplementary Figure S1). This variant co-segregated with the disease in the family and was not found in the Genome Aggregation Database, 1000 Genomes, Exome Aggregation Consortium database, and our in-house database of 100 healthy Chinese adults. Comparative amino acid sequence alignment of *CASK* across various species showed the aspartic acid at codon 628 was highly conserved (Supplementary Figure S2).

CASK protein structure (AF-O14936-F1-model_V2) was downloaded from AlphaFold Protein Structure Database (<https://www.alphafold.ebi.ac.uk>) as the template. By entering protein sequences into the SWISS-MODEL website (<https://swissmodel.expasy.org>) and then visualizing with RasMol (<http://www.rasmol.org>), structural models of the wild-type and mutant *CASK* proteins were created (Figure 4). By contrasting the interactions of the relevant amino acids and, consequently, the impact of protein structure, it was possible to determine the probable pathogenic implications of the particular variant. According to molecular dynamics simulations, the *CASK* p.D628H variant within the *CASK* SH3 domain introduces a neutrally charged histidine that is bigger than negatively charged aspartic acid. In the wild-type structure, Asp628 is located in the folder structure of two prolines (amino sequences of 625~632: PAKDDLIP), with a side chain toward the α -helix in which

Arg681 resided. Salt-bridge formation may occur between the Arg681 and Asp628 because they are at a distance of 2.71 Å in this protein. The fact that Asp628 is conserved across many species of CASK protein suggests that the Arg-Asp salt bridge may play an important role in the formation and operation of CASK protein. However, the predicted Arg-Asp salt bridge will be broken by replacing the negatively charged aspartic acid with the non-polar amino acid histidine, potentially disrupting the domain and the interaction between CASK and neurexin (Figure 4). Moreover, the overall stability of the resultant protein was additionally predicted to be reduced ($\Delta\Delta G_{\text{pred}} = -1.12937$ by Mupro and -1.39 by SAAFEC-SEQ) (Cheng et al., 2005; Li et al., 2021). PolyPhen-2 (Adzhubei et al., 2013), PROVEAN (Choi and Chan, 2015), and SIFT tools predicted this variant to be deleterious (Ng and Henikoff, 2003). According to ACMG/AMP guidelines (Richards et al., 2015), the CASK p.D628H was classified as likely pathogenic (PM2+PP1+PP2+PP3+PP4).

Because all filtering tools produce false negatives, the known pathogenic variants related to microcephaly and/or pontocerebellar hypoplasia may be ruled out following our filtering process. To identify the known pathogenic variants that might be excluded, we generated a list containing the variants in 78 known disease-causing genes that might cause the phenotypes of microcephaly and/or pontocerebellar hypoplasia to identify the known pathogenic variants according to the ClinVar database (Supplementary Table S4). There were no more known pathogenic or likely pathogenic variants in the disease-causing genes other than the CASK gene (Supplementary Table S4).

Discussion

In the present study, we identified a CASK missense variant (c.1882G>C, p.Asp628His) in a Chinese pedigree by whole-exome sequencing and Sanger verification. Bioinformatics analysis showed codon 628 was located within a highly conserved region in various species, and the structure model showed this variant could disturb the SH3 domain and destroy the stability of CASK. This variant is neither reported in literature nor registered in HGMD, indicating a novel one. Our findings expand the variant spectrum of CASK in MICPCH patients.

The CASK is a multi-domain scaffolding protein that belongs to the membrane-associated guanylate kinase (MAGUK) family. It contains an N-terminal calcium/calmodulin-dependent kinase (CaMK) domain, followed by two L27 domains, a PDZ motif, an SH3 domain, and a guanylate kinase domain (LaConte et al., 2019). Variants in the CASK gene are associated with many neurodevelopmental disorders. CASK loss-of-function variants are often associated with MICPCH, which are often found in females and are considered to be lethal in males. Hypomorphic CASK missense variants are often associated with X-linked intellectual disability (XLID) with or without nystagmus,

which can be found in both males and females. For males, who only have a single allele of the CASK gene, the clinical presentations of patients who carried the CASK missense variants are often more severe than those of females, which are variable from mild XLID to MICPCH (Takanashi et al., 2012; Moog et al., 2015; Hayashi et al., 2017).

The previously reported CASK missense variants in male patients are summarized in Supplementary Table S1 (Tarpey et al., 2009; Hackett et al., 2010; Saito et al., 2012; Takanashi et al., 2012; de Kovel et al., 2016; Reinstein et al., 2016; Deciphering Developmental Disorders Study, 2017; Hayashi et al., 2017; Seto et al., 2017; Hauer et al., 2018; Carraro et al., 2019; Devi et al., 2019; Kerr et al., 2019; Long et al., 2019; Ibarluzea et al., 2020; Islam et al., 2020; Rochtus et al., 2020; Pan et al., 2021). The missense variants seem to occur randomly in the supradomains, including CaK, PDZ, SH3, and GuK domains, indicating that the genotype-phenotype relationship in MICPCH is still unclear. Previous research established that the MICPCH phenotype is caused by the breakdown of the CASK-neurexin connection (LaConte et al., 2018). The CASK-neurexin interaction was traditionally suggested to be mediated by the binding of a few residues at the end of neurexin's cytoplasmic tail to CASK's PDZ domain (LaConte et al., 2016; LaConte et al., 2018), and missense variants located on the PDZ domain may be linked to developmental disorders with/without microcephaly (Seto et al., 2017). However, other studies show that additional domains, such as the SH3-Guk domain, are necessary for the interaction (Li et al., 2014; Reissner and Missler, 2014). A PDZ-mediated connection can be broken by variants in the SH3 domain, which can also cause protein aggregation (LaConte et al., 2018; Kerr et al., 2019). In our pedigree, the p.D628H variant was found in the highly conserved CASK SH3 domain. Because histidine is a non-polar amino acid and bigger than the negatively charged aspartic acid, protein structure modeling indicated that this amino acid replacement would result in a loss in the stability of the CASK protein. This missense variant likely produces secondary and tertiary structural defects and disrupts CASK-neurexin interaction, leading to the MICPCH phenotype.

Many complex genetic and environmental factors can ultimately contribute to the incidence of intellectual disability and dystaxia, making it essential that the specific etiological basis for these outcomes in individual patients be established. Accordingly, we initially conducted SNP array and capillary electrophoresis to exclude the pathogenic CNVs and expansion of CAG repeats in the SCA gene. With no positive results, subsequent whole-exome sequencing was performed, identifying a likely pathogenic missense variant in the CASK gene. Thus, for pediatric patients with one or more congenital anomalies, developmental delay, or intellectual disability, the whole exome/whole genome sequencing should be considered as a first- or second-tier test instead of chromosomal microarray (ManickamMcClain et al., 2021).

The inheritance pattern of CASK-related disorder is X-linked. In males, X-linked pathogenic variants affect every cell, whereas, in females, they often affect half of the cells due to random X inactivation. Thus, the phenotype of the patients carrying pathogenic variants of CASK is usually more severe in males than females (Hackett et al., 2010), and the phenotype severity in females usually depends on the proportion of CASK-deficient cells (Moog et al., 2011; Seto et al., 2017). In our family, two male patients exhibited MICPCH, whereas two female patients exhibited mild intellectual disability. The limitation of the present study is that, due to the lack of additional blood samples from two female family members, we were unable to conduct X inactivation analyses. We speculated that two female patients have a skewed X-inactivation pattern favoring the expression of the mutated allele, resulting in a mild phenotype.

In summary, we have identified a novel p.Asp628His variant of the CASK gene in a Chinese family. The variant identified in this study was a missense variant located on the SH3 domain in male patients associated with MICPCH manifestations. Our finding expands the known CASK variant spectrum while additionally demonstrating the ease, rapidity, and accuracy of using targeted next-generation sequencing assays to facilitate the clinical diagnosis of patients affected by heritable diseases.

Data availability statement

The datasets for this article are not publicly available due to concerns regarding participant/patient anonymity. The datasets should be available after proper request to the corresponding author.

Ethics statement

The studies involving human participants were reviewed and approved by the Ethics Committee of Maternal and Child Health Hospital of Hubei Province. Written informed consent to participate in this study was provided by the participants' legal guardian/next of kin. Written informed consent was obtained from the individuals and minors' legal guardians/next of kin for the publication of any potentially identifiable images or data included in this article.

References

- Adam, M. P., Ardinger, H. H., Pagon, R. A., Wallace, S., Bean, L., Gripp, K., et al. (1993–2022). Seattle (WA): University of Washington, Seattle.
- Adzhubei, I., Jordan, D. M., and Sunyaev, S. R. (2013). Predicting functional effect of human missense mutations using PolyPhen-2. *Curr. Protoc. Hum. Genet.* 7, Unit7.20. doi:10.1002/0471142905.hg0720s76

Author contributions

RZ and FZ conceived the project and designed the study. RZ, YY, PJ, and FZ contributed to participant recruitment, data collection, and data analysis. RZ, PJ, FZ, and YY wrote the paper together.

Funding

The study was supported by the National Natural Science Foundation of China (Grant no. 81701653), the Foundation of Health and Family planning Commission of Hubei Province (Grant no. WJ 2017Q019) and the key project of the Maternal and Child Health Hospital of Hubei Province (Grant no. 2021SFYZ001).

Acknowledgments

We appreciate all the patients of this family who participated in this study.

Conflict of interest

The authors declare that the research was conducted in the absence of any commercial or financial relationships that could be construed as a potential conflict of interest.

Publisher's note

All claims expressed in this article are solely those of the authors and do not necessarily represent those of their affiliated organizations or those of the publisher, the editors, and the reviewers. Any product that may be evaluated in this article, or claim that may be made by its manufacturer, is not guaranteed or endorsed by the publisher.

Supplementary material

The Supplementary Material for this article can be found online at: <https://www.frontiersin.org/articles/10.3389/fgene.2022.933785/full#supplementary-material>

- Burglen, L., Chantot-Bastarud, S., Garel, C., Milh, M., Touraine, R., Zanni, G., et al. (2012). Spectrum of pontocerebellar hypoplasia in 13 girls and boys with CASK mutations: Confirmation of a recognizable phenotype and first description of a male mosaic patient. *Orphanet J. Rare Dis.* 7, 18–30. doi:10.1186/1750-1172-7-18

- Carraro, M., Monzon, A. M., Chiricosta, L., Reggiani, F., Aspromonte, M. C., Bellini, M., et al. (2019). Assessment of patient clinical descriptions and pathogenic variants from gene panel sequences in the CAGI-5 intellectual disability challenge. *Hum. Mutat.* 40 (9), 1330–1345. doi:10.1002/humu.23823
- Cheng, J., Randall, A. Z., Sweredoski, M., and Baldi, P. (2005). Scratch: A protein structure and structural feature prediction server. *Nucleic Acids Res.* 33, w72–76. doi:10.1093/nar/gki396
- Choi, Y., and Chan, A. P. (2015). PROVEAN web server: A tool to predict the functional effect of amino acid substitutions and indels. *Bioinformatics* 31, 2745–2747. doi:10.1093/bioinformatics/btv195
- de Kovel, C. G. F., Brilstra, E. H., van Kempen, M. J. A., Slot, R. V., Nijman, I., Afawi, Z., et al. (2016). Targeted sequencing of 351 candidate genes for epileptic encephalopathy in a large cohort of patients. *Mol. Genet. Genomic Med.* 4 (5), 568–580. doi:10.1002/mgg3.235
- Deciphering Developmental Disorders Study (2017). Prevalence and architecture of de novo mutations in developmental disorders. *Nature* 542 (7642), 433–438. doi:10.1038/nature21062
- Devi, A. R. R., Lingappa, L., and Naushad, S. M. (2019). Identification and *in silico* characterization of a novel CASK c.2546T>C (p.V849A) mutation in a male infant with pontocerebellar hypoplasia. *Ann. Indian Acad. Neurol.* 22 (4), 523–524. doi:10.4103/aian.AIAN_2_19
- Dimitratos, S. D., Stathakis, D. G., Nelson, C. A., Woods, D. F., and Bryant, P. J. (1998). The location of human CASK at Xp11.4 identifies this gene as a candidate for X-linked optic atrophy. *Genomics* 51, 308–309. doi:10.1006/geno.1998.5404
- Dunn, P., Prigatano, G. P., Szelinger, S., Roth, J., Siniard, A. L., Claasen, A. M., et al. (2017). A de novo splice site mutation in CASK causes FG syndrome-4 and congenital nystagmus. *Am. J. Med. Genet. A* 173, 611–617. doi:10.1002/ajmg.a.38069
- Hackett, A., Tarpey, P. S., Licata, A., Cox, J., Whibley, A., Boyle, J., et al. (2010). CASK mutations are frequent in males and cause X-linked nystagmus and variable XLMR phenotypes. *Eur. J. Hum. Genet.* 18, 544–552. doi:10.1038/ejhg.2009.220
- Hauer, N. N., Popp, B., Schoeller, E., Schuhmann, S., Heath, K. E., Hisado-Oliva, A., et al. (2018). Clinical relevance of systematic phenotyping and exome sequencing in patients with short stature. *Genet. Med.* 20 (6), 630–638. doi:10.1038/gim.2017.159
- Hayashi, S., Okamoto, N., Chinen, Y., Takanashi, J., Makita, Y., Hata, A., et al. (2012). Novel intragenic duplications and mutations of CASK in patients with mental retardation and microcephaly with pontine and cerebellar hypoplasia (MICPCH). *Hum. Genet.* 131, 99–110. doi:10.1007/s00439-011-1047-0
- Hayashi, S., Uehara, D. T., Tanimoto, K., Mizuno, S., Chinen, Y., Fukumura, S., et al. (2017). Comprehensive investigation of CASK mutations and other genetic etiologies in 41 patients with intellectual disability and microcephaly with pontine and cerebellar hypoplasia (MICPCH). *PLoS One* 12, e0181791. doi:10.1371/journal.pone.0181791
- Hsueh, Y. P. (2009). Calcium/calmodulin-dependent serine protein kinase and mental retardation. *Ann. Neurol.* 66, 438–443. doi:10.1002/ana.21755
- Ibarluzea, N., de la Hoz, A. B., Villate, O., Llano, I., Ocio, I., Martí, I., et al. (2020). Targeted next-generation sequencing in patients with suggestive X-linked intellectual disability. *Genes (Basel)* 11 (1), 51. doi:10.3390/genes11010051
- Islam, F., Htun, S., Lai, L. W., Krall, M., Poranki, M., Martin, P.-M., et al. (2020). Exome sequencing in patients with microphthalmia, anophthalmia, and coloboma (MAC) from a consanguineous population. *Clin. Genet.* 98 (5), 499–506. doi:10.1111/cge.13830
- Kerr, A., Patel, P. A., LaConte, L. E. W., Liang, C., Chen, C. K., Shah, V., et al. (2019). Non-cell autonomous roles for CASK in optic nerve hypoplasia. *Investig. Ophthalmol. Vis. Sci.* 60 (10), 3584–3594. doi:10.1167/iovs.19-27197
- LaConte, L. E., Chavan, V., Liang, C., Willis, J., Schönhense, E. M., Schoch, S., et al. (2016). CASK stabilizes neurexin and links it to liprin- α in a neuronal activity-dependent manner. *Cell. Mol. Life Sci.* 73, 3599–3621. doi:10.1007/s00018-016-2183-4
- LaConte, L. E. W., Chavan, V., DeLuca, S., Rubin, K., Malc, J., Berry, S., et al. (2019). An N-terminal heterozygous missense CASK mutation is associated with microcephaly and bilateral retinal dystrophy plus optic nerve atrophy. *Am. J. Med. Genet. A* 179, 94–103. doi:10.1002/ajmg.a.60687
- LaConte, L. E. W., Chavan, V., Elias, A. F., Hudson, C., Schwanke, C., Styren, K., et al. (2018). Two microcephaly-associated novel missense mutations in CASK specifically disrupt the CASK-neurexin interaction. *Hum. Genet.* 137, 231–246. doi:10.1007/s00439-018-1874-3
- Li, G., Panday, S. K., and Alexov, E. (2021). SAAFEC-SEQ: A sequence-based method for predicting the effect of single point mutations on protein thermodynamic stability. *Int. J. Mol. Sci.* 22, 606–616. doi:10.3390/ijms22020606
- Li, Y., Wei, Z., Yan, Y., Wan, Q., Du, Q., Zhang, M., et al. (2014). Structure of Crumbs tail in complex with the PALS1 PDZ-SH3-GK tandem reveals a highly specific assembly mechanism for the apical Crumbs complex. *Proc. Natl. Acad. Sci. U. S. A.* 111, 17444–17449. doi:10.1073/pnas.1416515111
- Long, S., Zhou, H., Li, S., Wang, T., Ma, Y., Li, C., et al. (2019). The clinical and genetic features of Co-occurring epilepsy and autism spectrum disorder in Chinese children. *Front. Neurol.* 10, 505. doi:10.3389/fneur.2019.00505
- Manickam, K., McClain, M. R., Demmer, L. A., Biswas, S., Kearney, H. M., et al. (2021). Exome and genome sequencing for pediatric patients with congenital anomalies or intellectual disability: An evidence-based clinical guideline of the American college of medical genetics and Genomics (ACMG). *Genet. Med.* 23, 2029–2037. doi:10.1038/s41436-021-01242-6
- Moog, U., Bierhals, T., Brand, K., Bautsch, J., Biskup, S., Brune, T., et al. (2015). Phenotypic and molecular insights into CASK-related disorders in males. *Orphanet J. Rare Dis.* 10, 44–63. doi:10.1186/s13023-015-0256-3
- Moog, U., Kutsche, K., Kortüm, F., Chilian, B., Bierhals, T., Apeshiotis, N., et al. (2011). Phenotypic spectrum associated with CASK loss-of-function mutations. *J. Med. Genet.* 48, 741–751. doi:10.1136/jmedgenet-2011-100218
- Najm, J., Horn, D., Wimplinger, I., Golden, J. A., Chizhikov, V. V., Sudi, J., et al. (2008). Mutations of CASK cause an X-linked brain malformation phenotype with microcephaly and hypoplasia of the brainstem and cerebellum. *Nat. Genet.* 40, 1065–1067. doi:10.1038/ng.194
- Nakamura, K., Nishiyama, K., Kodera, H., Nakashima, M., Tsurusaki, Y., Miyake, N., et al. (2014). A de novo CASK mutation in pontocerebellar hypoplasia type 3 with early myoclonic epilepsy and tetralogy of Fallot. *Brain Dev.* 36, 272–273. doi:10.1016/j.braindev.2013.03.007
- Ng, P. C., and Henikoff, S. (2003). Sift: Predicting amino acid changes that affect protein function. *Nucleic Acids Res.* 31, 3812–3814. doi:10.1093/nar/gkg509
- Pan, Y. E., Tibbe, D., Harms, F. L., Reißner, C., Becker, K., Dingmann, B., et al. (2021). Missense mutations in CASK, coding for the calcium/calmodulin-dependent serine protein kinase, interfere with neurexin binding and neurexin-induced oligomerization. *J. Neurochem.* 157 (4), 1331–1350. doi:10.1111/jnc.15215
- Piluso, G., D'Amico, F., Saccone, V., Bismuto, E., Rotundo, I. L., Di Domenico, M., et al. (2009). A missense mutation in CASK causes FG syndrome in an Italian family. *Am. J. Hum. Genet.* 84, 162–177. doi:10.1016/j.ajhg.2008.12.018
- Reinstein, E., Tzur, S., Bormans, C., and Behar, D. M. (2016). Exome sequencing identified mutations in CASK and MYBPC3 as the cause of a complex dilated cardiomyopathy phenotype. *Genet. Res.* 98, e8. doi:10.1017/S0016672316000045
- Reissner, C., and Missler, M. (2014). 2014MAGUKs end a tale of promiscuity. *Proc. Natl. Acad. Sci. U. S. A.* 111, 11117350–11117351. doi:10.1073/pnas.1420387111
- Richards, S., Aziz, N., Bale, S., Bick, D., Das, S., Gastier-Foster, J., et al. (2015). Standards and guidelines for the interpretation of sequence variants: A joint consensus recommendation of the American college of medical genetics and Genomics and the association for molecular pathology. *Genet. Med.* 17, 405–424. doi:10.1038/gim.2015.30
- Rohtus, A., Olson, H. E., Smith, L., Keith, L. G., Achkar, C. El., Taylor, A., et al. (2020). Genetic diagnoses in epilepsy: The impact of dynamic exome analysis in a pediatric cohort. *Epilepsia* 61 (2), 249–258. doi:10.1111/epi.16427
- Saitu, H., Kato, M., Osaka, H., Moriyama, N., Horita, H., Nishiyama, K., et al. (2012). CASK aberrations in male patients with Ohtahara syndrome and cerebellar hypoplasia. *Epilepsia* 53, 1441–1449. doi:10.1111/j.1528-1167.2012.03548.x
- Seto, T., Hamazaki, T., Nishigaki, S., Kudo, S., Shintaku, H., Ondo, Y., et al. (2017). A novel CASK mutation identified in siblings exhibiting developmental disorders with/without microcephaly. *Intractable Rare Dis. Res.* 6 (3), 177–182. doi:10.5582/irdr.2017.01031
- Stevenson, D., Lavery, H. G., Wenwieser, S., Douglas, M., and Wilson, J. B. (2000). Mapping and expression analysis of the human CASK gene. *Mamm. Genome* 11, 934–937. doi:10.1007/s003350010170
- Takanashi, J., Okamoto, N., Yamamoto, Y., Hayashi, S., Arai, H., Takahashi, Y., et al. (2012). Clinical and radiological features of Japanese patients with a severe phenotype due to CASK mutations. *Am. J. Med. Genet. A* 158A, 3112–3118. doi:10.1002/ajmg.a.35640
- Tarpey, P. S., Smith, R., Pleasance, E., Whibley, A., Edkins, S., Hardy, C., et al. (2009). A systematic, large-scale resequencing screen of X-chromosome coding exons in mental retardation. *Nat. Genet.* 41, 535–543. doi:10.1038/ng.367
- Xiong, J., Tu, W., Yan, Y., Xiao, K., Yao, Y., Li, S., et al. (2019). Identification of a novel NOG missense mutation in a Chinese family with symphalangism and tarsal coalitions. *Front. Genet.* 10, 353. doi:10.3389/fgene.2019.00353