



OPEN ACCESS

EDITED BY

Kelly Johnson,
Coastal Carolina University, United States

REVIEWED BY

Simon Walker,
University of Jyväskylä, Finland
Zixiang Gao,
Eötvös Loránd University, Hungary

*CORRESPONDENCE

Daniel L. Plotkin,
✉ dzp0092@auburn.edu
Michael D. Roberts,
✉ mdr0024@auburn.edu

RECEIVED 17 August 2023

ACCEPTED 27 September 2023

PUBLISHED 09 October 2023

CITATION

Plotkin DL, Rodas MA, Vigotsky AD, McIntosh MC, Breeze E, Ubrik R, Robitzsch C, Agyin-Birikorang A, Mattingly ML, Michel JM, Kontos NJ, Lennon S, Frugé AD, Wilburn CM, Weimar WH, Bashir A, Beyers RJ, Henselmans M, Contreras BM and Roberts MD (2023), Hip thrust and back squat training elicit similar gluteus muscle hypertrophy and transfer similarly to the deadlift.

Front. Physiol. 14:1279170.

doi: 10.3389/fphys.2023.1279170

COPYRIGHT

© 2023 Plotkin, Rodas, Vigotsky, McIntosh, Breeze, Ubrik, Robitzsch, Agyin-Birikorang, Mattingly, Michel, Kontos, Lennon, Frugé, Wilburn, Weimar, Bashir, Beyers, Henselmans, Contreras and Roberts. This is an open-access article distributed under the terms of the [Creative Commons Attribution License \(CC BY\)](https://creativecommons.org/licenses/by/4.0/). The use, distribution or reproduction in other forums is permitted, provided the original author(s) and the copyright owner(s) are credited and that the original publication in this journal is cited, in accordance with accepted academic practice. No use, distribution or reproduction is permitted which does not comply with these terms.

Hip thrust and back squat training elicit similar gluteus muscle hypertrophy and transfer similarly to the deadlift

Daniel L. Plotkin^{1*}, Merlina A. Rodas², Andrew D. Vigotsky^{3,4}, Mason C. McIntosh¹, Emma Breeze¹, Rachel Ubrik¹, Cole Robitzsch¹, Anthony Agyin-Birikorang¹, Madison L. Mattingly¹, J. Max Michel¹, Nicholas J. Kontos¹, Sarah Lennon⁵, Andrew D. Frugé⁵, Christopher M. Wilburn¹, Wendi H. Weimar¹, Adil Bashir⁶, Ronald J. Beyers⁶, Menno Henselmans⁷, Bret M. Contreras⁸ and Michael D. Roberts^{1*}

¹School of Kinesiology, Auburn University, Auburn, AL, United States, ²Department of Psychological Sciences, Auburn, AL, United States, ³Departments of Biomedical Engineering and Statistics, Evanston, IL, United States, ⁴Department of Neuroscience, Northwestern University, Chicago, IL, United States, ⁵College of Nursing, Auburn University, Auburn, AL, United States, ⁶MRI Research Center, Auburn University, Auburn, AL, United States, ⁷International Scientific Research Foundation for Fitness and Nutrition, Amsterdam, Netherlands, ⁸BC Strength, San Diego, CA, United States

We examined how set-volume equated resistance training using either the back squat (SQ) or hip thrust (HT) affected hypertrophy and various strength outcomes. Untrained college-aged participants were randomized into HT ($n = 18$) or SQ ($n = 16$) groups. Surface electromyograms (sEMG) from the right gluteus maximus and medius muscles were obtained during the first training session. Participants completed 9 weeks of supervised training (15–17 sessions), before and after which gluteus and leg muscle cross-sectional area (mCSA) was assessed via magnetic resonance imaging. Strength was also assessed prior to and after the training intervention via three-repetition maximum (3RM) testing and an isometric wall push test. Gluteus mCSA increases were similar across both groups. Specifically, estimates [(-) favors HT (+) favors SQ] modestly favored the HT *versus* SQ for lower [effect \pm SE, -1.6 ± 2.1 cm²; CI_{95%} (-6.1, 2.0)], mid [-0.5 ± 1.7 cm²; CI_{95%} (-4.0, 2.6)], and upper [-0.5 ± 2.6 cm²; CI_{95%} (-5.8, 4.1)] gluteal mCSAs but with appreciable variance. Gluteus medius + minimus [-1.8 ± 1.5 cm²; CI_{95%} (-4.6, 1.4)] and hamstrings [0.1 ± 0.6 cm²; CI_{95%} (-0.9, 1.4)] mCSA demonstrated little to no growth with small differences between groups. mCSA changes were greater in SQ for the quadriceps [3.6 ± 1.5 cm²; CI_{95%} (0.7, 6.4)] and adductors [2.5 ± 0.7 cm²; CI_{95%} (1.2, 3.9)]. Squat 3RM increases favored SQ [14 ± 2 kg; CI_{95%} (9, 18)], and hip thrust 3RM favored HT [-26 ± 5 kg; CI_{95%} (-34, -16)]. 3RM deadlift [0 ± 2 kg; CI_{95%} (-4, 3)] and wall push strength [-7 ± 12 N; CI_{95%} (-32, 17)] similarly improved. All measured gluteal sites showed greater mean sEMG amplitudes during the first bout hip thrust *versus* squat set, but this did not consistently predict gluteal hypertrophy outcomes. Squat and hip thrust training elicited similar gluteal hypertrophy, greater thigh hypertrophy in SQ, strength increases that favored exercise allocation, and similar deadlift and wall push strength increases.

KEYWORDS

hip thrust, back squat, gluteus maximus, strength, hypertrophy

Introduction

Resistance training (RT) presents potent mechanical stimuli that produce robust biological responses (Egan and Sharples, 2023; Roberts et al., 2023). However, RT responses vary considerably depending on several training variables. One such variable is exercise selection; specifically, different exercises have varying mechanical demands that can lead to differences in muscle growth, strength, and other related outcomes (Waters et al., 1974; Maeo et al., 2021; Zabaleta-Korta et al., 2021; Maeo et al., 2022). Practitioners and researchers often rely on functional anatomy, basic biomechanics, and acute physiological measurements to surmise what adaptations different exercises may elicit. The degree to which such surmises can meaningfully predict outcomes remains an open question, and recent work casts some doubt on their fidelity.

The reliance on theory and acute measures to guide exercise selection is especially evident in the hip extension exercise literature, an area of particular interest with applications in rehabilitation (Collings et al., 2023a), aging (Kulmala et al., 2014), performance (Miller et al., 2021), and bodybuilding. The roles of various hip extensor muscles during different hip extension tasks have been studied in several ways, including surface electromyography (sEMG), nerve blocks, and musculoskeletal modeling (Boren et al., 2011; Brazil et al., 2021; Collings et al., 2023b). Based on these acute measures, investigators infer stimulus potency or exercise superiority. For instance, previous work investigated sEMG amplitudes during two common and contentiously contrasted hip extension exercises—the hip thrust and squat—to compare muscle function, implying that this relates to subsequent adaptations (Contreras et al., 2015; Delgado et al., 2019; Williams et al., 2021). Although mean and peak sEMG amplitudes favored hip thrusts, the ability of sEMG to predict longitudinal strength and hypertrophy outcomes from resistance training interventions was recently challenged (Vigotsky et al., 2022). To help overcome some sEMG limitations, more sophisticated investigations integrate excitation into musculoskeletal models (Collings et al., 2023b). Yet, more comprehensive analyses of muscle contributions are still limited by their underlying assumptions (Herzog and Leonard, 1991), and even perfect modeling of muscle contributions presumes a one-to-one relationship between tension and adaptations.

Muscle tension is the primary driver of muscle hypertrophy but is unlikely to be its sole determinant. Recent evidence demonstrates that RT at long muscle lengths and long-duration static stretching can augment hypertrophic outcomes (Warneke et al., 2023), suggesting other factors may modulate anabolic signaling. It is unknown to what extent muscle tension may interact with position-specific anabolic signaling and other variables to contribute to the anabolic response and how this interaction may change under different conditions. Regarding the squat and hip thrust, the former has a steeper hip extension resistance curve with a relatively greater emphasis in hip flexion (Lahti et al., 2019; Brazil et al., 2021), which may confer a more potent gluteal training stimulus. However, this notion assumes proportional force sharing among the hip extensors, but contributions shift throughout the range of motion, clouding inferences. This highlights that longitudinal predictions necessitate assumptions

about how motor systems satisfy the mechanical constraints imposed by each exercise and subsequent biological responses, it is difficult to infer the potency of the hypertrophic stimulus using indirect measures. We ultimately need longitudinal data to understand and accurately forecast longitudinal outcomes from individual movements.

Direct evidence is presently needed to compare the outcomes of various exercises. Therefore, the purpose of this study was to examine how RT using either the barbell squat or barbell hip thrust on a set-volume equated basis affected gluteus maximus, medius, and minimus muscle hypertrophy (determined by MRI) and various strength outcomes including the back squat, hip thrust, deadlift, and isometric wall push. As a secondary outcome, we sought to determine how these exercises affected gluteus maximus/medius muscle excitation patterns using sEMG and if sEMG amplitudes forecasted hypertrophy.

Materials and methods

Ethical considerations and participant recruitment

Before commencing study procedures with human participants, this study was approved by the Auburn University Institutional Review Board (protocol #: 22-588). All approved study procedures followed the latest revisions to the Declaration of Helsinki (2013) except for being pre-registered as a clinical trial on an online repository. Inclusion criteria were as follows: (a) between the ages of 18–30 years old with a body mass index (body mass/height²) of less than 30, have minimal experience with resistance training, averaging less than or equivalent to 1 day per week for the last 5 years; (c) have not been actively participating in any structured endurance training program (e.g., running or cycling) for more than 2 days per week over the past 6 months; (d) free of any known overt cardiovascular or metabolic disease; (e) have not consumed supplemental creatine, and/or agents that affect hormones (testosterone boosters, growth hormone boosters, etc.) within the past 2 months, f) free of any medical condition that would contraindicate participation in an exercise program, (g) do not have conditions which preclude performing an MRI scan (e.g., medically-implanted devices), h) and free of allergies to lactose or intolerances to milk derived products that would contraindicate ingestion of whey protein. Eligible participants who provided verbal and written consent partook in the testing and training procedures outlined in the following paragraphs.

Study design overview

An overview of the study design can be found in Figure 1. Participants performed two pre-intervention testing visits, one in a fasted state for body composition and MRI assessments and the other in a non-fasted state for strength assessments. These visits occurred in this sequence ~48 h apart; after the pre-intervention strength visit, participants were randomly assigned to one of two

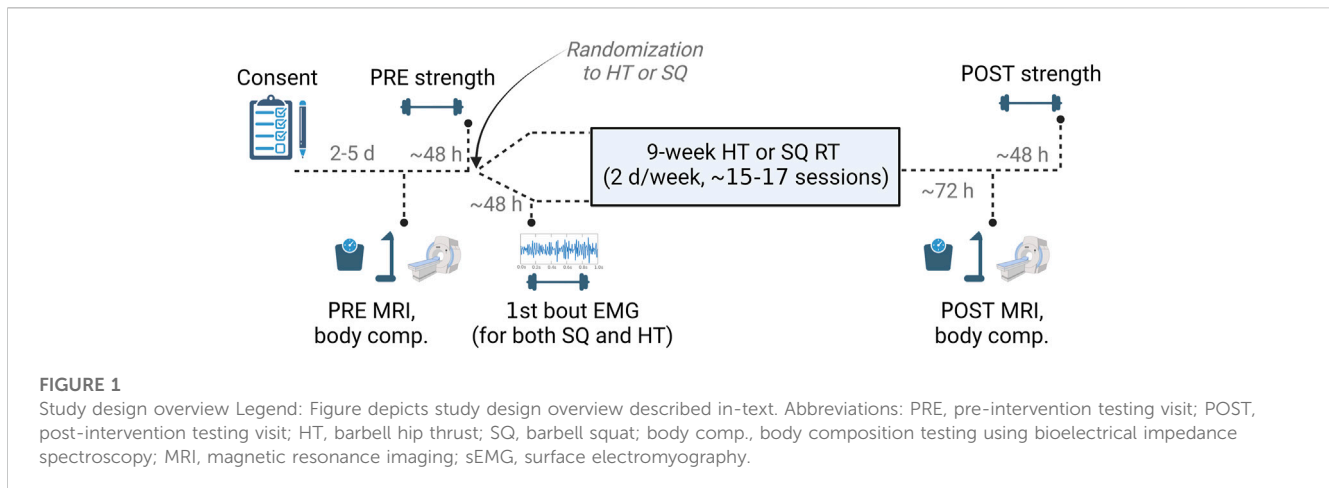

experimental groups, including the barbell back squat (SQ) or barbell hip thrust (HT) groups. Two days following the pre-intervention strength testing, all participants partook in their first workout, which served to record right gluteal muscle excitation via sEMG during one set of 10 repetitions for both the SQ and HT exercises. Thereafter, participants engaged in 9 weeks of resistance training (2 days per week). Seventy-two hours following the last training bout, participants performed two post-intervention testing visits with identical timing and protocols as pre-testing.

Body composition and MRI assessments

Body composition

Participants were told to refrain from eating for 8 h prior to testing, eliminate alcohol consumption for 24 h, abstain from strenuous exercise for 24 h, and to be well hydrated for testing. Upon arrival participants submitted a urine sample (~50 mL) for urine specific gravity assessment (USG). Measurements were performed using a handheld refractometer (ATAGO; Bellevue, WA, United States), and USG levels in all participants were ≤ 1.020 , indicating sufficient hydration. Participants' heights were measured using a stadiometer and body mass was assessed using a calibrated scale (Seca 769; Hanover, MD, United States) with body mass being collected to the nearest 0.1 kg and height to the nearest 0.5 cm. Body composition was then measured by bioelectrical impedance spectroscopy (BIS) using a 4-lead (two hands, two feet) SOZO device (ImpediMed Limited, Queensland, Australia) according to the methods described by Moon et al. (Moon et al., 2008). Our laboratory has previously shown these methods to produce test-retest intraclass correlation coefficients ($ICC_{3,1}$) > 0.990 for whole body intracellular and extracellular water metrics on 24 participants (Haun et al., 2018), and this device provided estimates of fat free mass, skeletal muscle mass, and fat mass.

MRI measurements

MRI testing assessed the muscle cross-sectional area (mCSA) of both glutei maximi. Upon arriving to the Auburn University MRI Research Center, participants were placed onto the patient

table of the MRI scanner (3T SkyraFit system; Siemens, Erlangen, Germany) in a prone position with a ~5-min latency period before scanning was implemented. A T1-weighted turbo spin echo pulse sequence (1,400 ms repetition time, 23 ms echo time, in-plane resolution of $0.9 \times 0.9 \text{ mm}^2$) was used to obtain transverse image sets. 71 slices were obtained with a slice thickness of 4 mm with no gap between slices. Measurements were taken by the same investigator (R.J.B.) for all scans who did not possess knowledge of the training conditions for each participant.

Following the conclusion of the study, MRI DICOM files were preprocessed using Osirix MD software (Pixmeo, Geneva, Switzerland), and these images were imported into ImageJ (National Institutes of Health; Bethesda, MD, United States) whereby the polygon function was used to manually trace the borders of muscles of interest to obtain mCSA. For all participants, image standardization was as follows: (a) the middle of the gluteus maximus was standardized at the image revealing the top of the femur, (b) the image that was 10 slices upward from this mark was considered to be the upper gluteus maximus, (c) the image that was 18 slices downward from the top of the femur was considered lower gluteus maximus, (d) gluteus medius and minimus mCSAs were ascertained at the upper gluteus maximus image, and (e) combined quadriceps (vastii and rectus femoris), adductors (brevis, longus, and magnus), and combined hamstrings (biceps femoris, semitendinosus, semimembranosus) mCSAs were ascertained at the first transverse slice distal to the last portion of the lower gluteus maximus. When drawing borders to quantify muscles of interest, care was taken to avoid fat and connective tissue. Certain muscles were grouped (i.e., gluteus medius + minimus, combined quadriceps muscles, combined adductor muscles, combined hamstrings muscles) due to inconsistent and poorly delineated muscle borders within participants. All left- and right-side gluteus muscles were summed to provide bilateral mCSA values at each site. Alternatively, thigh musculature mCSA values were yielded from the averages of the left and right legs. This method was performed on the thigh because ~10% of participants yielded either left or right thigh images that presented visual artifacts from the edge of the MRI receiving coil. In these situations, thigh musculature from only one of the two legs was quantified.

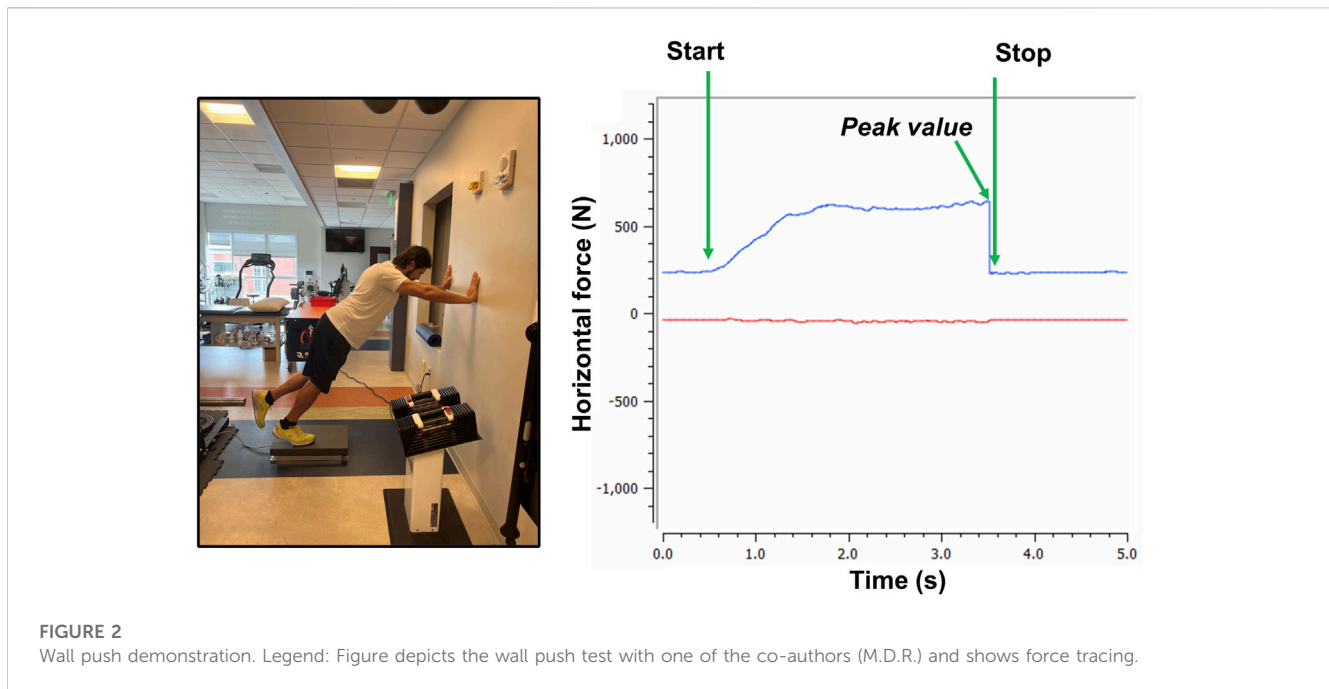

Strength assessments

Isometric muscle strength (wall push)

Participants reported to the laboratory (non-fasted) having refrained from any exercise other than activities of daily living for at least 48 h before baseline testing. A tri-axial force plate (Bertec FP4060-10-2000; Columbus, OH, United States) with an accompanying amplifier (Bertec model # AM6800) sampling at 1,000 Hz was used to measure horizontal force production in newtons (N) during a wall push test. The distance from the force plate to the wall was positioned such that when the subjects' forearms were parallel with the ground, the torso was at a $\sim 45^\circ$ angle with the ground and one rear foot was in contact with the force plate. Hand placement was standardized by distance from the ground and foot placement was standardized by distance from the wall. The subject was instructed to push, using the dominant leg, as hard as possible into the wall while keeping the torso at 45° (Figure 2). Two wall pushes were performed for 3 s each, with each repetition being separated by 2 m of rest. The highest peak horizontal force from these two tests was used for analysis.

Dynamic muscle strength

Following wall push testing, dynamic lower body strength was assessed by three-repetition maximum (3RM) testing for the barbell back squat, barbell hip thrust, and barbell deadlift exercises. Notably, our laboratory has extensively performed 3RM dynamic strength testing on numerous occasions in untrained and trained participants (Mobley et al., 2018; Vann et al., 2020; Godwin et al., 2023; Smith et al., 2023). Briefly, specific warm-up sets for each exercise consisted of coaching participants through the movement patterns and gauging comfort and movement proficiency. Subsequent warm-ups for each exercise were chosen with an attempt at approximating 5 repetitions at $\sim 50\%$ 1RM for one set and 2–3 repetitions at $\sim 60\text{--}80\%$ 1RM for two additional sets.

Participants then performed sets of three repetitions with incremental increases in load for 3RM determinations for each exercise and 3 m of rest was given between each successive attempt. For all exercises, participants were instructed to perform repetitions in a controlled fashion, with a concentric action of approximately 1 s and an eccentric action of approximately 2 s. All three exercises were performed with feet spaced 1–1.5-times shoulder width apart. For the barbell squat, depth was set to when the femur was parallel to the floor, with all but one participant achieving a depth at or below this point. For the barbell hip thrust, the hip thrust apparatus (Thruster 3.0, BC Strength; San Diego, CA, United States) was set to a height at which participants could make brief contact with the ground with the weight plate ($21''$) and hips at the bottom of each repetition. Repetitions were considered properly executed when the participant's tibia was perpendicular to the floor and the femur was parallel to the floor. Torso position was sufficiently maintained to avoid excessive motion through the pelvis. For the barbell deadlift, participants began repetitions from the floor and were prompted to maintain the torso position throughout the execution of the lift. A lift was deemed successful once participants stood upright with full knee and hip extensions.

sEMG measurements during the first training bout

Subjects were asked to wear loose athletic attire to access the EMG electrode placement sites. Before placing the electrodes on the skin, if necessary, excess hair was removed with a razor, and the skin was cleaned and abraded using an alcohol swab. After preparation, double-sided adhesives were attached to wireless sEMG electrodes (Trigno system; Delsys, Natick, MA, United States), where were placed in parallel to the fibers of the right upper gluteus maximus, mid gluteus maximus, lower gluteus maximus, and gluteus medius

(see [Figure 4A](#) in *Results*). Upper and middle gluteus maximus electrodes were placed based on the recommendations of Fujisawa and others ([Fujisawa et al., 2014](#)), albeit we considered the lower gluteus maximus as middle. The upper gluteus maximus electrodes were placed superior and lateral to the shortest distance between the posterior superior iliac spine (PSIS) and the posterior greater trochanter, and the middle gluteus maximus electrodes were placed inferior and medial to the shortest distance between the PSIS and the posterior greater trochanter. Lower gluteus maximus electrodes were placed one inch (2.54 cm) above the most medial presentation of the gluteal fold. If it was ambiguous as to whether an appreciable amount of muscle tissue existed in this lower region, the participant was asked to contract the area and palpation was used to confirm proper placement. Gluteus medius electrodes were placed over the proximal third of the distance between the iliac crest and the greater trochanter. After the electrodes were secured, a quality check was performed to ensure sEMG signal validity. Following electrode placement, maximum voluntary isometric contraction (MVIC) testing was performed immediately prior to 10RM testing. For the gluteus maximus, the MVIC reference was a prone bent-leg hip extension against manual resistance applied to the distal thigh, as used by Boren and others ([Boren et al., 2011](#)). For the gluteus medius MVIC, participants laid on their side with a straight leg and abducted against manual resistance. Care was taken not to depress the joint of interest during manual testing. In all MVIC positions, participants were instructed to contract the tested muscle as hard as possible. After 5 m of rest following MVIC testing, all participants performed one set of ten repetitions utilizing estimated 10RM loads for both the barbell back squat and the barbell hip thrust exercises. The exercise form and tempo used were the same as described in the strength testing section above. During both sets, muscle excitation of the upper/middle/lower gluteus maximus and gluteus medius were recorded with the wireless sEMG system whereby electrodes were sampled at 1,000 Hz. Participants allocated to HT training performed the squat set first followed by the hip thrust set. Participants allocated to SQ training performed the hip thrust set first followed by the back squat set. Following these two sEMG sets, the wireless sEMG electrodes were removed. Participants finished the session with two more sets of 8–12 repetitions using the calculated 10RM load for the exercise allocated to them for the intervention.

Signal processing was performed using software associated with the sEMG system (Delsys EMGworks Analysis v4.7.3.0; Delsys). sEMG signals from the MVICs and 10RM sets of back squat and hip thrust were first rectified. Signals were then processed with a second-order digital low-pass Butterworth filter, with a cutoff frequency of 10 Hz, and further smoothed using a root mean square moving window of 250 m. The average of the middle 3 s of the filtered MVIC time series was then used to normalize the squat and hip thrust data for each site. Data were then visually inspected for fidelity before calculating the mean and peak sEMG values. Partial sequences of sEMG data were removed in the rare event that tempo was irregular or not maintained, or if a brief artifact was introduced. Final EMG data are presented as mean and peak sEMG amplitudes during the hip thrust and back squat 10RM sets. sEMG issues were only evident for a small portion (see *Results*) of the 34 participants who finished the intervention. Data were dropped from analyses due to artifacts produced through either electrode slippage or sEMG electrode

jarring during the 10RM sets, leading to persistent distortion. In this regard, sample sizes for each muscle site are presented in the results section.

Resistance training procedures

The RT protocol consisted of 3–6 sets per session of barbell hip thrusts for HT participants or barbell back squats for SQ participants. Excluding the first week, which consisted of one session, all remaining weeks consisted of two sessions per week on non-consecutive days for 9 weeks. Week-to-week set schemes per session were as follows: week 1, 3 sets; week 2, 4 sets; weeks 3–6, 5 sets; weeks 7–9, 6 sets. The repetition range was set to 8–12 repetitions; if a participant performed less than 8 repetitions or more than 12 repetitions, the load was adjusted accordingly. D.L.P. and 1–2 other co-authors supervised all sessions, during which participants were verbally encouraged to perform all sets to the point of volitional muscular failure, herein defined as the participants being unable to volitionally perform another concentric repetition while maintaining proper form. Again, the exercise form and tempo used were the same as described in the strength testing section above; however, squat repetitions were not limited to a depth corresponding to the femur parallel to the floor but rather the lowest depth achievable. Outside of these supervised training sessions, participants were instructed to refrain from performing any other lower-body RT for the duration of the study. Participants could miss a maximum of 2 sessions and still be included in the analysis.

Dietary instructions during the study

Participants were given containers of a whey protein supplement (Built with Science; Richmond, BC, Canada) and were instructed to consume one serving per day (per serving: 29 g protein, 1 g carbohydrate, 0.5 g fat, 130 kcal). This was done in the hope of diminishing inadequate protein intake as a confounding variable. Other than this guidance, participants were advised to maintain their customary nutritional regimens to avoid other potential dietary confounders.

All participants were instructed to provide 4-day food logs (2 weeks days, 2 weekend days) during the first and last weeks of the intervention. A registered dietician (A.D.R.) oversaw food log analyses using The Nutrition Data System for Research (NDSR; NDSR 2014; University of Minnesota) food log entry and analyses ([Schakel, 2001](#)). Calories and macronutrients from each time point represent the 4-day average for the respective food log dates.

Notes on randomization and blinding

Investigators were blinded to group allocation during the MRI scan and its analysis. Participants were not blinded to group allocation as exercise comparisons were not amenable to blinding. Due to logistical constraints investigators were not blinded to group allocation during strength testing and, thus, bias cannot be completely ruled out in this context. Randomization into SQ and HT groups was performed via a

random number generator in blocks of 2 or 4 as participants consented.

Statistics and figure construction

Data were analyzed in Jamovi v2.3 (<https://www.jamovi.org>) and R (version 4.3.0). We performed three different sets of analyses.

First, we compared mean and peak HT and SQ sEMG amplitudes from the first training session, for which we performed paired *t*-tests.

Second, we compared the longitudinal effects of HT and SQ training on mCSA and strength. Notably, baseline and within-group inferential statistics were not calculated, as baseline significance testing is inconsequential (Senn, 1994) and within-group outcomes are not the subject of our research question (Bland and Altman, 2011). However, we descriptively present within-group changes to help contextualize our findings. The effect of group (SQ *versus* HT) on each outcome variable was estimated using linear regression, in which post-intervention scores were the response variable, group was dummy-coded 0 for SQ and 1 for HT, and the pre-intervention score was included as a covariate of no interest (Vickers and Altman, 2001). The model output can thus be interpreted as the expected difference in post-intervention (or mathematically equivalently, change) scores between the SQ and HT groups for a given pre-intervention score. We used the bias-corrected and accelerated stratified bootstrap with 10,000 replicates to calculate 95% compatibility intervals (CIs).

Third, we investigated the extent to which sEMG amplitudes from the first session forecasted growth. There are multiple ways this question could be posed, and since claims surrounding sEMG amplitude's predictive power are ambiguous, we addressed each of the following questions: i) Do individuals with greater sEMG amplitudes grow more than individuals with lower sEMG amplitudes? For this, we calculated a Pearson correlation for each muscle using changes in mCSA and the sEMG amplitudes. ii) Do regions or muscles with greater sEMG amplitudes grow more than regions or muscles with lower sEMG amplitudes? For this, we used a linear mixed-effects model in which $\ln(\text{mCSA}_{\text{post}}/\text{mCSA}_{\text{pre}})$ was the response variable; sEMG amplitude, group, and their interaction were fixed effects; and we permitted intercepts and slopes for sEMG amplitude to vary across subjects. Since we are interested in generalizable predictions, we calculated prediction intervals for the slopes by calculating a Wald interval using the sum of the parameter variance and random effects variance. iii) Can the differences in growth elicited from different exercises be accounted for by sEMG amplitude? For this, we calculated the so-called "indirect effect" of sEMG amplitude, which represents the extent to which the group effect on hypertrophy can be explained by sEMG amplitudes. This was done the same way a typical "mediation analysis" is done (although, this should not be viewed as causal here)—we bootstrapped the difference between the group effect (SQ vs HT) when sEMG was not in the model and when sEMG was added to

the model. If group-based sEMG differences accounted for group-based hypertrophy differences, then the effect of group on growth would shrink towards 0 and sEMG would absorb the variance in growth.

Finally, self-reported food log data (kcal/d, protein g/d, carbohydrate g/d, and fat g/d) were analyzed using two-way repeated measures ANOVAs.

Figures were constructed using Microsoft PowerPoint and through paid site licenses for BioRender (<https://www.biorender.com>), GraphPad Prism v9.2.0 (San Diego, CA, United States), and ggplot2.

Results

Consort and general baseline participant characteristics

The CONSORT diagram is presented in Figure 3. In total, 18 HT and 16 SQ participants completed the study and were included in data analyses unless there were technical issues precluding the inclusion of data (e.g., sEMG signal distortion).

General baseline characteristics of the 18 HT participants who finished the intervention were as follows: age: 22 ± 3 years old, 24 ± 3 kg/m², 5 M and 13 F. Baseline characteristics of the 16 SQ participants who finished the intervention were as follows: age: 24 ± 4 years old, 23 ± 3 kg/m², 6 M and 10 F. Also notable, the HT participants missed an average of 0.8 ± 0.4 workouts during the study, and the SQ participants missed 0.8 ± 0.5 .

Self-reported food log data between groups

Most participants reported 4 days at during the first and last weeks of the study with the following exceptions: i) two SQ participants reported 3 days only with the first food log, ii) two SQ participants were missing last-week food logs, and iii) one HT participant did not turn in the first food log. Thus, food log data were analyzed for $n = 15$ SQ and $n = 16$ HT participants. No group \times time (G \times T) interactions were evident for any of the assessed variables (data not shown).

First bout sEMG results

sEMG data obtained from the right gluteus muscles during the first workout bout, based on one set of 10RM hip thrust and one set of 10RM squat, are presented in Figure 4. All sites showed greater mean sEMG values during the hip thrust *versus* squat set ($p < 0.01$ for all; Figure 4B). Peak sEMG values were greater for the upper and middle gluteus maximus ($p < 0.001$ and $p = 0.015$, respectively), whereas small differences existed for the lower gluteus maximus or gluteus medius sites (Figure 4B). The number of repetitions completed during the 10RM sets used for sEMG recordings were not different between exercises (back squat: 9 ± 1 repetitions, hip thrust: 9 ± 2 repetitions).

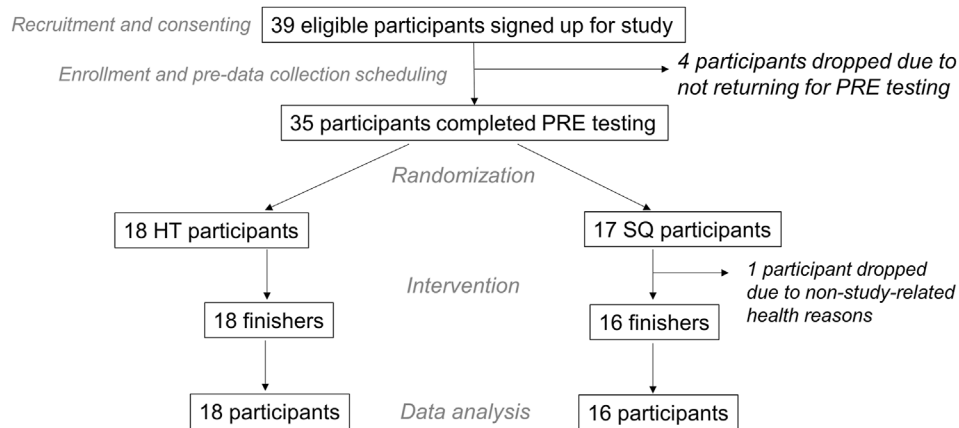

FIGURE 3 CONSORT diagram Figure depicts participant numbers through various stages of the intervention. All participants were included in data analysis unless there were technical issues precluding the inclusion of data (e.g., EMG distortion).

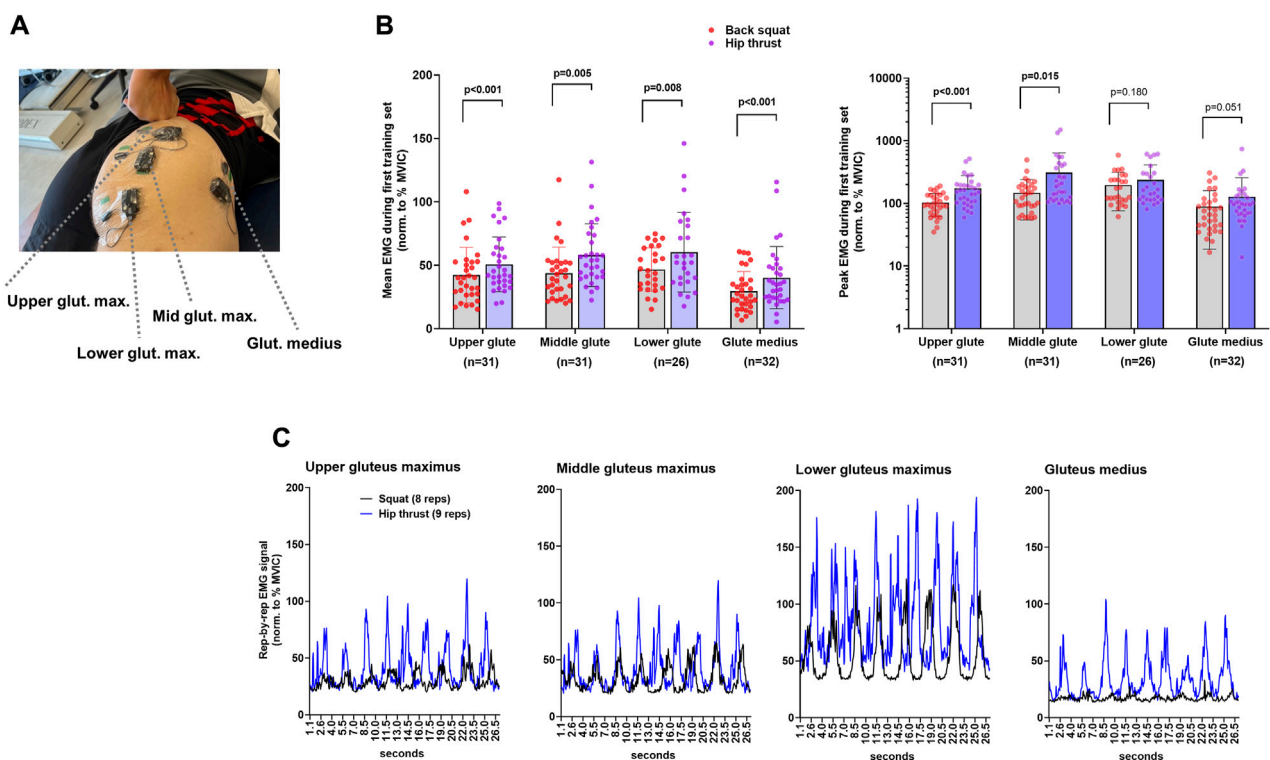

FIGURE 4 Surface electromyography (sEMG) amplitudes during the back squat and barbell hip thrust. Legend: During the first session, all participants performed both back squats and barbell hip thrusts while we recorded sEMG amplitudes. (A) Representative sEMG electrode placement is depicted on a co-author in panel. (B) Data depict mean (left) and peak (right) sEMG amplitudes during one 10RM set of hip thrusts and one 10RM set of back squats. As 34 participants partook in this test, sample sizes vary due to incomplete data from electrode slippage or distortion. Bars are mean \pm SD, and individual participant values are depicted as dots. (C) Representative data from one participant.

Gluteus musculature mCSAs according to MRI

The effect of SQ relative to HT for left + right mCSA was negligible across gluteal muscles (Figures 5A–D). Point estimates

modestly favored HT for lower [effect \pm SE, -1.6 ± 2.1 cm²; CI_{95%} ($-6.1, 2.0$)], mid [-0.5 ± 1.7 cm²; CI_{95%} ($-4.0, 2.6$)], and upper [-0.5 ± 2.6 cm²; CI_{95%} ($-5.8, 4.1$)] gluteal mCSAs; these point estimates were dwarfed by the variance. Left + right mCSA values for the gluteus medius + minimus demonstrated a lesser

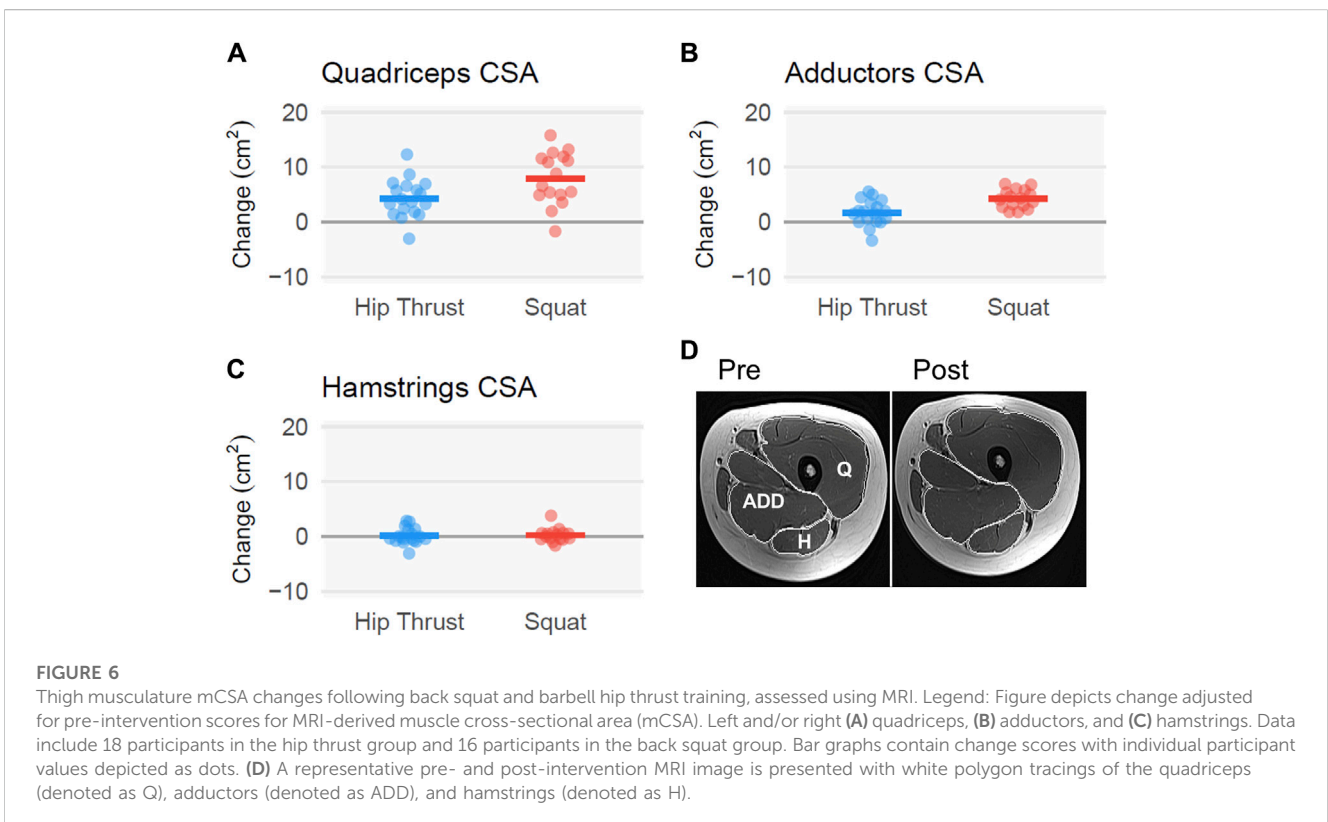
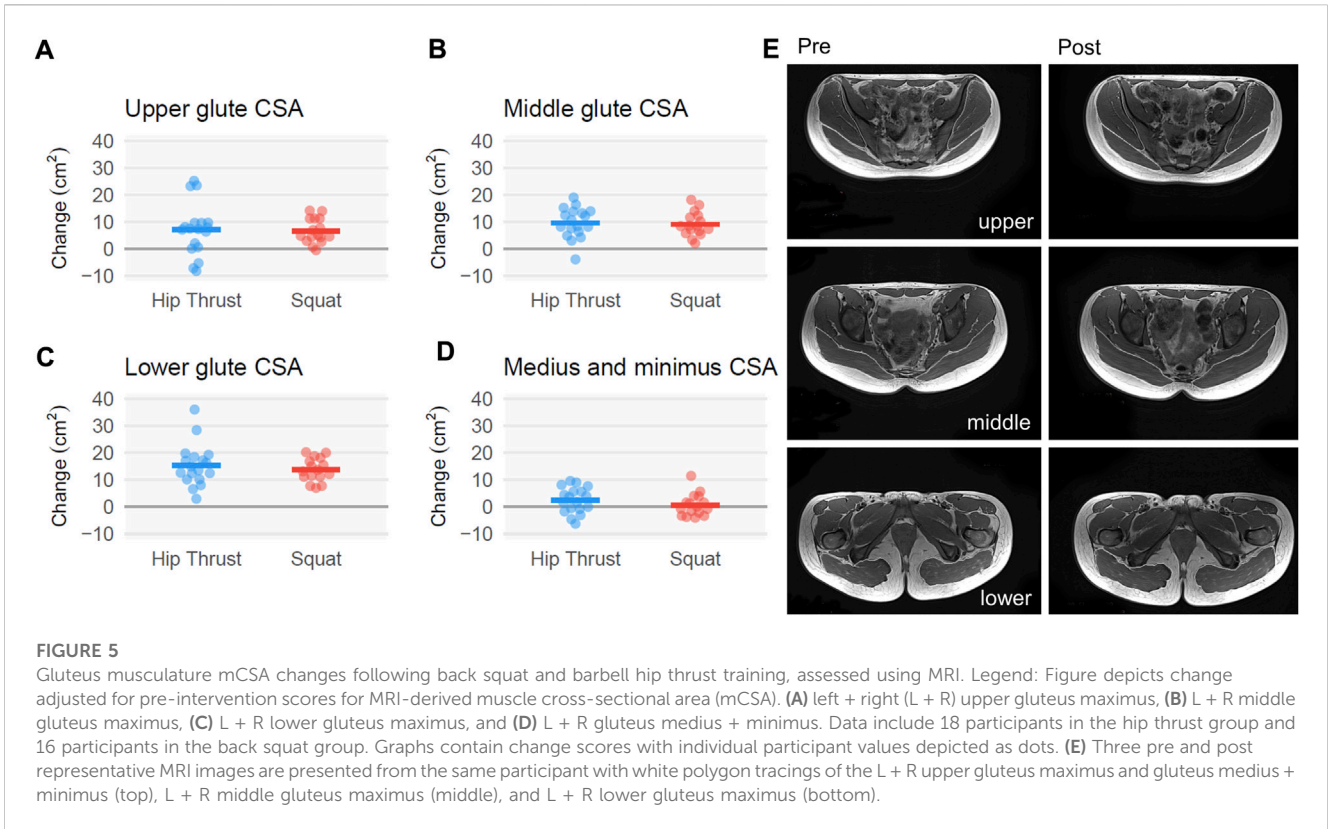



FIGURE 7

Strength outcomes following back squat and barbell hip thrust training. Legend: Figure depicts change adjusted for pre-intervention scores for (A) 3RM barbell back squat values, (B) 3RM barbell hip thrust values, (C) 3RM barbell deadlift values, and (D) wall push as demonstrated in Figure 2. Data include 18 participants in the hip thrust group and 16 participants in the back squat group.

magnitude of growth, with a point estimate that also modestly favored HT albeit with appreciable variance [$-1.8 \pm 1.5 \text{ cm}^2$; $\text{CI}_{95\%}$ ($-4.6, 1.4$)].

Thigh musculature mCSAs according to MRI

Compared to HT, SQ produced greater mCSA growth for quadriceps [$3.6 \pm 1.5 \text{ cm}^2$; $\text{CI}_{95\%}$ (0.7, 6.4), Figure 6A] and adductors [$2.5 \pm 0.7 \text{ cm}^2$; $\text{CI}_{95\%}$ (1.2, 3.9), Figure 6B]. However, hamstrings growth was equivocal across both conditions, yielding negligible between-group effects [$0.1 \pm 0.6 \text{ cm}^2$; $\text{CI}_{95\%}$ ($-0.9, 1.4$), Figure 6C].

Strength outcomes

Strength outcomes of SQ relative to HT favored respective group allocation for specific lift 3RM values. Specifically, Squat 3RM favored SQ [$14 \pm 2 \text{ kg}$; $\text{CI}_{95\%}$ (9, 18), Figure 7A], and hip thrust 3RM favored HT [$-26 \pm 5 \text{ kg}$; $\text{CI}_{95\%}$ ($-34, -16$), Figure 7B]. Results were more equivocal for the deadlift 3RM [$0 \pm 2 \text{ kg}$; $\text{CI}_{95\%}$ ($-4, 3$), Figure 7C] and wall push [$-7 \pm 12 \text{ N}$; $\text{CI}_{95\%}$ ($-32, 17$), Figure 7D].

Forecasting training-induced gluteus muscle mCSA changes with sEMG amplitudes

Across-subject correlations

sEMG amplitude's ability to forecast muscle growth across-subjects was generally poor and variable. Mean sEMG amplitudes

produce negligible to moderate correlations for lower [$r = 0.18$ ($-0.30, 0.57$)], middle, [$r = -0.03$ ($-0.32, 0.25$)], upper [$r = 0.50$ ($0.03, 0.81$)], and medius + minimus [$r = 0.28$ ($0, 0.53$)]. We observed similar results for peak sEMG amplitudes from the lower [$r = 0.13$ ($-0.16, 0.46$)], middle [$r = -0.03$ ($-0.33, 0.21$)], upper [$r = 0.32$ ($-0.05, 0.62$)], and medius + minimus [$r = 0.24$ ($-0.02, 0.48$)].

Across-region correlations

We fit two linear mixed-effects models to assess how differences in sEMG amplitudes across muscles can account for regional growth. Since the response variable was change in muscle size on the log scale, the exponentiated coefficients can be interpreted as the increase in muscle relative to baseline for each additional %MVIC; notably, this effect is multiplicative rather than additive. The first model, which used mean sEMG amplitudes, produced small and variable estimates for both SQ [1.003, $\text{PI}_{95\%}$ (0.998, 1.008)] and HT [1.002, $\text{PI}_{95\%}$ (0.997, 1.006)] groups. The second model, which used peak sEMG amplitudes, produced even more modest results for both the SQ [1.0003, $\text{PI}_{95\%}$ (0.9997, 1.0009)] and HT [1.0002, $\text{PI}_{95\%}$ (0.9996, 1.0007)] groups.

Across-exercise variance

Mean sEMG amplitude's ability to capture the group effects was inconsistent for lower [indirect effect = -0.55 , $\text{CI}_{95\%}$ ($-3.87, 0.58$)], middle [0.06, $\text{CI}_{95\%}$ ($-0.82, 1.56$)], upper [-2.98 , $\text{CI}_{95\%}$ ($-8.73, -0.38$)], and medius + minimus [-0.73 , $\text{CI}_{95\%}$ ($-2.70, 0.14$)]. We observed similar results for peak sEMG amplitudes for lower [-0.08 , $\text{CI}_{95\%}$ ($-2.27, 0.59$)], middle [0.22, $\text{CI}_{95\%}$ ($-1.63, 1.89$)], upper [-3.04 , $\text{CI}_{95\%}$ ($-8.32, 0.15$)], and medius + minimus [-0.86 , $\text{CI}_{95\%}$ ($-2.47, 0$)]. These estimates can be compared to the group effects ("total effects") earlier in the Results.

Discussion

To further our understanding of hip extensor exercises and the validity of relying on theory and acute physiological measures for exercise selection, here we acutely (sEMG) and longitudinally (hypertrophy, strength) compared two common hip extension exercises: the back squat and barbell hip thrust. Acutely, HT sEMG amplitudes were generally greater for the HT. However, this did not appear to translate and accurately capture longitudinal adaptations. Across all gluteus muscle hypertrophy outcomes, SQ and HT training yielded modest differences but meaningful growth occurring, except in the gluteus medius and minimus. Thigh hypertrophy outcomes favored SQ in the adductors and quadriceps, with no meaningful growth in either group in the hamstrings. Strength outcomes indicated that hip thrust 3RM changes favored HT, back squat 3RM changes favored SQ, and other strength measures similarly increased in both groups. sEMG amplitudes could not reliably predict hypertrophic outcomes across several analytical approaches. In the following paragraphs, we discuss these results in the context of available evidence and speculate on their potential implications for exercise prescription.

Hypertrophy outcomes

The primary finding of interest was that upper, middle, and lower gluteus maximus muscle hypertrophy was similar after 9 weeks of training with either the squat or hip thrust. This may seem to run counter to the notion that muscle tension in lengthened positions augments growth (Kassiano et al., 2023b), since the sticking region for the squat occurs in greater hip flexion as compared to the hip thrust. Importantly, much of the previous work on this topic is in muscles being worked in a more isolated fashion (Maeo et al., 2021; Maeo et al., 2022). Thus, the equivocal findings may suggest that the context in which the muscle is experiencing lengthened loading critically determines subsequent adaptations. Muscle contributions, and not just positions, may need to be jointly considered in determining whether superior hypertrophy outcomes would be achieved. This idea is loosely supported by sEMG and musculoskeletal modeling research, suggesting the gluteus maximus may not be strongly recruited toward the bottom of the squat (Contreras et al., 2015; Chiu et al., 2017; Kassiano et al., 2023a). This notion would suggest the nervous system may not strongly recruit the gluteus maximus while at its longest length in the squat, and synergist muscle involvement could be precluding the maximum benefits of stretch-augmented hypertrophy.

In addition to motor control governing how the gluteus maximus contributes to and adapts from the squat, there are study-specific considerations. Both exercises may stimulate similar muscle hypertrophy in untrained populations given that RT in general elicits rapid growth early on, potentially creating a ceiling effect on growth rate and thus observed growth. Alternatively stated, skeletal muscle hypertrophy in novice trainees may be less influenced by nuances in exercise selection. Notwithstanding, our results suggest that a 9-week set-equated training program with either the hip thrust, or squat elicits similar gluteal muscle hypertrophy in novice trainees.

Finally, our data show that thigh hypertrophy favored the squat, whereas thigh hypertrophy was minimal in the hip thrust. This is perhaps unsurprising and is consistent with previous literature. The adductors, particularly the adductor magnus, have the largest extension moment contribution at the bottom of a squat. Thus, the nervous system may favor its recruitment for this purpose. In line with this finding, adductor magnus mCSA changes favor a greater squat depth (Kubo et al., 2019). Hamstring mCSA changes did not occur in either group, in accordance with previous work (Kubo et al., 2019). Critically, these data imply that the hip thrust exercise primarily targets gluteus muscle hypertrophy while limiting non-gluteal thigh muscle hypertrophy; in other words, the hip thrust appears to be more gluteus maximus-specific.

Strength outcomes

Both groups effectively increased strength outcomes for all exercises tested, with magnitudes in accordance with previous strength literature (Lacio et al., 2021). However, HT RT better increased hip thrust strength and SQ RT better increased back squat strength, which is to be expected due to training specificity (Morrissey et al., 1995). Back squat 3RM increased by 17% in the HT group and 44% in the SQ group, while hip thrust strength increased by 63% in HT group and 34% in SQ group. In contrast, deadlift and wall push outcomes increased similarly in both groups. Deadlift increased by 15% in SQ and 16% in HT, and wall push increased by 7.6% in SQ and 10% in HT.

Using acute first bout sEMG to predict hypertrophy

Our secondary aim was to evaluate the ability of sEMG to forecast longitudinal adaptations. In agreement with previous work (Contreras et al., 2015), gluteus muscle sEMG amplitudes during the hip thrust exercise were greater across all measured gluteal sites. However, these sEMG amplitude differences did not reliably translate to greater hypertrophy, no matter what analytical approach we took. Specifically, i) individuals with greater sEMG amplitudes did not consistently experience greater growth; ii) regions with greater sEMG amplitudes did not consistently experience greater growth; iii) differences in sEMG amplitudes between exercises could not consistently explain differences in growth, in large part since the hypertrophy results were equivocal. This finding implies that acute sEMG readings during a workout bout are not predictive of hypertrophic outcomes, and this viewpoint is supported by a recent review by Vigotsky et al. (Vigotsky et al., 2022). As indicated by the authors, inconsistent relationships between EMG amplitudes and muscle growth have been previously reported, which may be due to one or several reasons, ranging from biases in the sEMG recordings to assumptions about how adaptations occur (Vigotsky et al., 2022). Evidently, the reliance on acute sEMG measurements may in fact be an over-reliance, but more work is needed in this realm.

Finally, we also verbally asked participants which exercise they “felt more” in the gluteal muscles after testing both exercises. All participants indicated they felt the hip thrust more in the gluteal

region. However, these data were not quantified and, despite these anecdotal sensations and sEMG differences indicating more gluteus muscle excitation during HT, hip thrust RT and squat RT elicited similar applied outcomes. These findings highlight the importance of longitudinal investigations.

Limitations

Our study has a few limitations to consider. First, our participants were young untrained men and women; thus, results cannot necessarily be generalized to other populations including adolescents, older individuals, or trained populations. Additionally, like most training studies, this study was limited in duration. It should also be noted that gluteal hypertrophy was the main outcome, and the MRI coil was placed over this region as subjects were lying prone. Thus, compression may have affected the thigh musculature, and distal measures were not obtained for the thigh. Finally, training volume was equated, and frequency was set at two training days per week. Therefore, results can only be generalized to this protocol.

Although we did not consider female participants' menstrual cycle phase or contraceptive usage, we do not view this as a limitation. In this regard, several reports indicate that contraceptives have no meaningful impact on muscle hypertrophy in younger female participants during periods of resistance training (Ruzic et al., 2003; Dalgaard et al., 2019; Romance et al., 2019; Dalgaard et al., 2020; Oxfeldt et al., 2020; Riechman and Lee, 2021). Likewise, well-controlled trials indicate that the menstrual cycle phase does not affect strength characteristics (Romero-Moraleda et al., 2019), and that variations in female hormones during different phases do not affect muscle hypertrophy and strength gains during 12 weeks of resistance training (Sakamaki-Sunaga et al., 2016).

Future directions

Future research should aim to examine a group that performs both exercises on a volume-equated basis to determine if there are synergetic effects. Comparing these exercises with different volumes/frequencies is also warranted as exercises may have differing volume tolerances. From a mechanistic standpoint, future studies should characterize anabolic signaling between different points on the length-tension curve as well as ascertain where a muscle exists on this curve with more clarity.

Conclusion

Squat and hip thrust RT elicited similar gluteal hypertrophy, whereas quadriceps and adductors hypertrophy was superior with squat training. Further, although strength increases were specific to exercise allocation, both forms of RT elicited similar strength transfer to the deadlift and wall push. Importantly, these results could not be reliably predicted from acute data (sEMG). These current data provide trainees with valuable insight concerning two widely popular hip-specific exercise modalities, and this information can be leveraged for exercise selection based on specific structural or functional goals.

Data availability statement

The raw data supporting the conclusion of this article will be made available by the authors, without undue reservation.

Ethics statement

The studies involving humans were approved by the Auburn University Institutional Review Board. The studies were conducted in accordance with the local legislation and institutional requirements. The participants provided their written informed consent to participate in this study.

Author contributions

DP: Conceptualization, Data curation, Formal Analysis, Investigation, Methodology, Project administration, Writing—original draft, Writing—review and editing. MR: Investigation, Methodology, Supervision, Writing—review and editing. AV: Data curation, Formal Analysis, Methodology, Software, Validation, Writing—review and editing. MM: Investigation, Methodology, Writing—review and editing. EB: Methodology, Writing—review and editing. RU: Investigation, Methodology, Writing—review and editing. CR: Methodology, Writing—review and editing. A-AB: Methodology, Writing—review and editing. MM: Investigation, Methodology, Writing—review and editing. NK: Investigation, Methodology, Writing—review and editing. SL: Data curation, Formal Analysis, Methodology, Writing—review and editing. AF: Formal Analysis, Investigation, Methodology, Writing—review and editing. CW: Data curation, Formal Analysis, Investigation, Methodology, Resources, Writing—review and editing. WW: Data curation, Methodology, Resources, Software, Writing—review and editing. AB: Data curation, Investigation, Methodology, Resources, Writing—review and editing. RB: Data curation, Methodology, Resources, Software, Writing—review and editing. MH: Conceptualization, Funding acquisition, Writing—review and editing. BC: Conceptualization, Funding acquisition, Writing—review and editing. MR: Conceptualization, Formal Analysis, Funding acquisition, Investigation, Project administration, Supervision, Writing—review and editing.

Funding

The author(s) declare financial support was received for the research, authorship, and/or publication of this article. Funding for this study was made possible through gift funds (some of which were donated by the International Scientific Research Foundation for Fitness and Nutrition and BC) to the MR laboratory. Other financial sources included indirect cost sharing (generated from various unrelated contracts) from the School of Kinesiology, MM being fully supported through a T32 NIH grant (T32GM1141739), and DP being fully supported by a Presidential Graduate Research Fellowship (fund cost-sharing from Auburn University's

President's office, the College of Education, and the School of Kinesiology).

Acknowledgments

We thank the participants who volunteered and participated in the study. We also thank Bradley Ruple, Josh Godwin, and C. Brooks Mobley for their assistance and insight throughout the project. We also thank Jeremy Ethier for donating whey protein to the study. Raw data related to the current study outcomes will be provided upon reasonable request by emailing the latter corresponding author (MR) at mdr0024@auburn.edu.

Conflict of interest

BC and MH disclose that they sell exercise-related products and services. However, neither was involved in any aspect of the

study beyond assisting with the study design and providing funds to partially cover participant and MRI costs through a gift to the laboratory of MR. The results of the study are presented clearly, honestly, and without fabrication, falsification, or inappropriate data manipulation.

The remaining authors declare that the research was conducted in the absence of any commercial or financial relationships that could be construed as a potential conflict of interest.

Publisher's note

All claims expressed in this article are solely those of the authors and do not necessarily represent those of their affiliated organizations, or those of the publisher, the editors and the reviewers. Any product that may be evaluated in this article, or claim that may be made by its manufacturer, is not guaranteed or endorsed by the publisher.

References

- Bland, J. M., and Altman, D. G. (2011). Comparisons against baseline within randomised groups are often used and can be highly misleading. *Trials* 12, 264. doi:10.1186/1745-6215-12-264
- Boren, K., Conrey, C., Le Coguic, J., Paprocki, L., Voight, M., and Robinson, T. K. (2011). Electromyographic analysis of gluteus medius and gluteus maximus during rehabilitation exercises. *Int. J. Sports Phys. Ther.* 6, 206–223.
- Brazil, A., Needham, L., Palmer, J. L., and Bezodis, I. N. (2021). A comprehensive biomechanical analysis of the barbell hip thrust. *PLoS ONE* 16, e0249307. doi:10.1371/journal.pone.0249307
- Chiu, L. Z., Vongaza, G. L., and Jean, L. M. (2017). Net joint moments and muscle activation in barbell squats without and with restricted anterior leg rotation. *J. Sports Sci.* 35, 35–43. doi:10.1080/02640414.2016.1154978
- Collings, T. J., Bourne, M. N., Barrett, R. S., Meinders, E., Bam, G. O., Shield, A. J., et al. (2023a). Gluteal muscle forces during hip-focused injury prevention and rehabilitation exercises. *Med. Sci. Sports Exerc.* 55, 650–660. doi:10.1249/MSS.0000000000003091
- Collings, T. J., Bourne, M. N., Barrett, R. S., Meinders, E., Gonçalves, B. a.M., Shield, A. J., et al. (2023b). Gluteal muscle forces during hip-focused injury prevention and rehabilitation exercises. *Med. Sci. Sports Exerc.* 55, 650–660. doi:10.1249/MSS.0000000000003091
- Contreras, B., Vigotsky, A. D., Schoenfeld, B. J., Beardsley, C., and Cronin, J. (2015). A comparison of gluteus maximus, biceps femoris, and vastus lateralis electromyographic activity in the back squat and barbell hip thrust exercises. *J. Appl. Biomechanics* 31, 452–458. doi:10.1123/jab.2014-0301
- Dalgaard, L. B., Dalgas, U., Andersen, J. L., Rossen, N. B., Moller, A. B., Stodkilde-Jorgensen, H., et al. (2019). Influence of oral contraceptive use on adaptations to resistance training. *Front. Physiol.* 10, 824. doi:10.3389/fphys.2019.00824
- Dalgaard, L. B., Jorgensen, E. B., Oxfeldt, M., Dalgaard, E. B., Johansen, F. T., Karlsson, M., et al. (2020). Influence of second generation oral contraceptive use on adaptations to resistance training in young untrained women. *J. Strength Cond. Res.* 36, 1801–1809. doi:10.1519/JSC.0000000000003735
- Delgado, J., Drinkwater, E. J., Banyard, H. G., Haff, G. G., and Nosaka, K. (2019). Comparison between back squat, Romanian deadlift, and barbell hip thrust for leg and hip muscle activities during hip extension. *J. Strength Cond. Res.* 33, 2595–2601. doi:10.1519/JSC.0000000000003290
- Egan, B., and Sharples, A. P. (2023). Molecular responses to acute exercise and their relevance for adaptations in skeletal muscle to exercise training. *Phys. Rev.* 103, 2057–2170. doi:10.1152/physrev.00054.2021
- Fujisawa, H., Suzuki, H., Yamaguchi, E., Yoshiki, H., Wada, Y., and Watanabe, A. (2014). Hip muscle activity during isometric contraction of hip abduction. *J. Phys. Ther. Sci.* 26, 187–190. doi:10.1589/jpts.26.187
- Godwin, J. S., Sexton, C. L., Kontos, N. J., Ruple, B. A., Willoughby, D. S., Young, K. C., et al. (2023). Extracellular matrix content and remodeling markers do not differ in college-aged men classified as higher and lower responders to resistance training. *J. Appl. Physiol.* 134, 731–741. doi:10.1152/jappphysiol.00596.2022
- Haun, C. T., Vann, C. G., Mobley, C. B., Roberson, P. A., Osburn, S. C., Holmes, H. M., et al. (2018). Effects of graded whey supplementation during extreme-volume resistance training. *Front. Nutr.* 5, 84. doi:10.3389/fnut.2018.00084
- Herzog, W., and Leonard, T. R. (1991). Validation of optimization models that estimate the forces exerted by synergistic muscles. *J. Biomech.* 24, 31–39. doi:10.1016/0021-9290(91)90375-w
- Kassiano, W., Costa, B., Kunevaliki, G., Soares, D., Zacarias, G., Manske, I., et al. (2023a). Greater gastrocnemius muscle hypertrophy after partial range of motion training performed at long muscle lengths. *J. Strength Cond. Res.* 37, 1746–1753. doi:10.1519/JSC.0000000000004460
- Kassiano, W., Costa, B., Nunes, J. P., Ribeiro, A. S., Schoenfeld, B. J., and Cyrino, E. S. (2023b). Which ROMs lead to rome? A systematic review of the effects of range of motion on muscle hypertrophy. *J. Strength Cond. Res.* 37, 1135–1144. doi:10.1519/JSC.0000000000004415
- Kubo, K., Ikebukuro, T., and Yata, H. (2019). Effects of squat training with different depths on lower limb muscle volumes. *Eur. J. Appl. Physiology* 119, 1933–1942. doi:10.1007/s00421-019-04181-y
- Kulmala, J. P., Korhonen, M. T., Kuitunen, S., Suominen, H., Heinonen, A., Mikkola, A., et al. (2014). Which muscles compromise human locomotor performance with age? *J. R. Soc. Interface* 11, 20140858. doi:10.1098/rsif.2014.0858
- Lacio, M., Vieira, J. G., Trybulski, R., Campos, Y., Santana, D., Filho, J. E., et al. (2021). Effects of resistance training performed with different loads in untrained and trained male adult individuals on maximal strength and muscle hypertrophy: A systematic review. *Int. J. Environ. Res. Public Health* 18, 11237. doi:10.3390/ijerph182111237
- Lahti, J., Hegyi, A., Vigotsky, A. D., and Ahtiainen, J. P. (2019). Effects of barbell back squat stance width on sagittal and frontal hip and knee kinetics. *Scand. J. Med. Sci. Sports* 29, 44–54. doi:10.1111/sms.13305
- Maeo, S., Huang, M., Wu, Y., Sakurai, H., Kusagawa, Y., Sugiyama, T., et al. (2021). Greater hamstrings muscle hypertrophy but similar damage protection after training at long versus short muscle lengths. *Med. Sci. Sports Exerc.* 53, 825–837. doi:10.1249/MSS.0000000000002523
- Maeo, S., Wu, Y., Huang, M., Sakurai, H., Kusagawa, Y., Sugiyama, T., et al. (2022). Triceps brachii hypertrophy is substantially greater after elbow extension training performed in the overhead versus neutral arm position. *Eur. J. Sport Sci.* 23, 1240–1250. doi:10.1080/17461391.2022.2100279
- Miller, R., Balshaw, T. G., Massey, G. J., Maeo, S., Lanza, M. B., Johnston, M., et al. (2021). The muscle morphology of elite sprint running. *Med. Sci. Sports Exerc.* 53, 804–815. doi:10.1249/MSS.0000000000002522
- Mobley, C. B., Haun, C. T., Roberson, P. A., Mumford, P. W., Kephart, W. C., Romero, M. A., et al. (2018). Biomarkers associated with low, moderate, and high vastus lateralis muscle hypertrophy following 12 weeks of resistance training. *PLoS ONE* 13, e0195203. doi:10.1371/journal.pone.0195203
- Moon, J. R., Tobkin, S. E., Roberts, M. D., Dalbo, V. J., Kerksick, C. M., Bemben, M. G., et al. (2008). Total body water estimations in healthy men and women using bioimpedance spectroscopy: A deuterium oxide comparison. *Nutr. Metab. (Lond)* 5, 7. doi:10.1186/1743-7075-5-7

- Morrissey, M. C., Harman, E. A., and Johnson, M. J. (1995). Resistance training modes: specificity and effectiveness. *Med. Sci. Sports Exerc.* 27, 648–660. doi:10.1249/00005768-199505000-00006
- Oxfeldt, M., Dalgaard, L. B., Jorgensen, E. B., Johansen, F. T., Dalgaard, E. B., Ortenblad, N., et al. (2020). Molecular markers of skeletal muscle hypertrophy following 10 wk of resistance training in oral contraceptive users and nonusers. *J. Appl. Physiol.* 129, 1355–1364. doi:10.1152/jappphysiol.00562.2020
- Riechman, S. E., and Lee, C. W. (2021). Oral contraceptive use impairs muscle gains in young women. *J. Strength Cond. Res.* 36, 3074–3080. doi:10.1519/JSC.0000000000004059
- Roberts, M. D., McCarthy, J. J., Hornberger, T. A., Phillips, S. M., Mackey, A. L., Nader, G. A., et al. (2023). Mechanisms of mechanical overload-induced skeletal muscle hypertrophy: current understanding and future directions. *Physiol. Rev.* 103, 2679–2757. doi:10.1152/physrev.00039.2022
- Romance, R., Vargas, S., Espinar, S., Petro, J. L., Bonilla, D. A., Schoenfeld, B. J., et al. (2019). Oral contraceptive use does not negatively affect body composition and strength adaptations in trained women. *Int. J. Sports Med.* 40, 842–849. doi:10.1055/a-0985-4373
- Romero-Moraleda, B., Coso, J. D., Gutiérrez-Hellín, J., Ruiz-Moreno, C., Grgic, J., and Lara, B. (2019). The influence of the menstrual cycle on muscle strength and power performance. *J. Hum. Kinet.* 68, 123–133. doi:10.2478/hukin-2019-0061
- Ruzic, L., Matkovic, B. R., and Leko, G. (2003). Antiandrogens in hormonal contraception limit muscle strength gain in strength training: comparison study. *Croat. Med. J.* 44, 65–68.
- Sakamaki-Sunaga, M., Min, S., Kamemoto, K., and Okamoto, T. (2016). Effects of menstrual phase-dependent resistance training frequency on muscular hypertrophy and strength. *J. strength Cond. Res.* 30, 1727–1734. doi:10.1519/JSC.0000000000001250
- Schakel, S. F. (2001). Maintaining a nutrient database in a changing marketplace: keeping pace with changing food products—a research perspective. *J. Food Compos Anal.* 14, 315–322. doi:10.1006/jfca.2001.0992
- Senn, S. (1994). Testing for baseline balance in clinical trials. *Statistics Med.* 13, 1715–1726. doi:10.1002/sim.4780131703
- Smith, M. A., Sexton, C. L., Smith, K. A., Osburn, S. C., Godwin, J. S., Beausejour, J. P., et al. (2023). Molecular predictors of resistance training outcomes in young untrained female adults. *J. Appl. Physiol.* 134, 491–507. doi:10.1152/jappphysiol.00605.2022
- Vann, C. G., Osburn, S. C., Mumford, P. W., Roberson, P. A., Fox, C. D., Sexton, C. L., et al. (2020). Skeletal muscle protein composition adaptations to 10 Weeks of high-load resistance training in previously-trained males. *Front. Physiol.* 11, 259. doi:10.3389/fphys.2020.00259
- Vickers, A. J., and Altman, D. G. (2001). Statistics notes: analysing controlled trials with baseline and follow up measurements. *BMJ Clin. Res. ed.* 323, 1123–1124. doi:10.1136/bmj.323.7321.1123
- Vigotsky, A. D., Halperin, I., Trajano, G. S., and Vieira, T. M. (2022). Longing for a longitudinal proxy: acutely measured surface EMG amplitude is not a validated predictor of muscle hypertrophy. *Sports Med. Auckl. N.Z.* 52, 193–199. doi:10.1007/s40279-021-01619-2
- Warneke, K., Wirth, K., Keiner, M., Lohmann, L. H., Hillebrecht, M., Brinkmann, A., et al. (2023). Comparison of the effects of long-lasting static stretching and hypertrophy training on maximal strength, muscle thickness and flexibility in the plantar flexors. *Eur. J. Appl. Physiology* 123, 1773–1787. doi:10.1007/s00421-023-05184-6
- Waters, R. L., Perry, J., Mcdaniels, J. M., and House, K. (1974). The relative strength of the hamstrings during hip extension. *J. Bone Jt. Surg. Am.* 56, 1592–1597. doi:10.2106/00004623-197456080-00006
- Williams, M. J., Gibson, N. V., Sorbie, G. G., Ugbohue, U. C., Brouner, J., and Easton, C. (2021). Activation of the gluteus maximus during performance of the back squat, split squat, and barbell hip thrust and the relationship with maximal sprinting. *J. Strength Cond. Res.* 35, 16–24. doi:10.1519/JSC.0000000000002651
- Zabaleta-Korta, A., Fernández-Peña, E., Torres-Unda, J., Garbisu-Hualde, A., and Santos-Concejero, J. (2021). The role of exercise selection in regional muscle hypertrophy: A randomized controlled trial. *J. Sports Sci.* 39, 2298–2304. doi:10.1080/02640414.2021.1929736