



Papillary Thyroid Micro Carcinoma: The Incidence of High-Risk Features and Its Prognostic Implications

Rui Gao¹, Xi Jia¹, Yiqian Liang¹, Kun Fan², Xiaoxiao Wang¹, Yuanbo Wang¹, Lulu Yang¹, Aimin Yang¹ and Guangjian Zhang^{2*}

¹ Department of Nuclear Medicine, The First Affiliated Hospital of Xian Jiaotong University, Xi'an, China, ² Department of Thoracic Surgery, The First Affiliated Hospital of Xian Jiaotong University, Xi'an, China

OPEN ACCESS

Edited by:

Bernadette Biondi,
University of Naples Federico II, Italy

Reviewed by:

Roberto Vita,
Università degli Studi di Messina, Italy
Rocco Bruno,
Independent Researcher, Matera, Italy
Joanna Klubo-Gwiezdzinska,
National Institutes of Health (NIH),
United States

*Correspondence:

Guangjian Zhang
jacky_mg@163.com

Specialty section:

This article was submitted to
Thyroid Endocrinology,
a section of the journal
Frontiers in Endocrinology

Received: 14 November 2018

Accepted: 28 January 2019

Published: 15 February 2019

Citation:

Gao R, Jia X, Liang Y, Fan K, Wang X, Wang Y, Yang L, Yang A and Zhang G (2019) Papillary Thyroid Micro Carcinoma: The Incidence of High-Risk Features and Its Prognostic Implications. *Front. Endocrinol.* 10:74. doi: 10.3389/fendo.2019.00074

Background: The current management of papillary thyroid micro carcinoma (PTMC) has become more conservative. However, high-risk characteristics that can only be revealed post-surgically exist. Patients and clinicians need to estimate the risks and understand the prognostic meaning of these factors.

Methods: We retrospectively analyzed 246 consecutive patients with PTMC who underwent surgery at our institution between 2015 and 2017. Clinical and histopathological parameters that may indicate recurrent disease were investigated. The responses to therapy in cases with different risks of recurrence were analyzed.

Results: A total of 79.26% (195/246) of patients received total thyroidectomy (TT), of whom 177 (90.77%) also received central lymph node dissection. Radioiodine ablation (RAI) was applied in 64.23% (158/246) of patients. Intermediate-high risk features were identified in 27.64% (68/246) after primary treatment. After a median follow-up of 18 months (range, 6–39 months), 121 of 158 (76.58%) patients who received TT+RAI were evaluated as an excellent response. An incomplete response (IR) was observed in 14.56% (23/158) of this group of PTMC. Multivariate analysis identified extra thyroid extension ($P = 0.001$) and intermediate-high risk stratification ($P = 0.014$) as significant and independent risk factors for an IR.

Conclusions: A total of 27.64% of PTMC cases evaluated as a low risk of recurrence pre-surgery showed intermediate to high risk disease post-surgery, and this leads to a higher rate of IR.

Keywords: papillary thyroid micro carcinoma, risk of recurrence, prognostic factors, total thyroidectomy, 131I therapy

INTRODUCTION

Papillary thyroid micro carcinoma (PTMC), which is defined as papillary thyroid carcinoma measuring 1 cm or less, have increased at the greatest rate in recent years worldwide (1–3). The concomitant increase in PTMC and Hashimoto's thyroiditis (HT) was suspected to predispose one another. A possible protective role of HT on the biological behavior of PTMC was indicated (4, 5). As PTMC without high-risk features showed an excellent prognosis, the traditional management approach of immediate thyroid surgery for PTMC is being reconsidered (6–9). The

2015 guidelines of the American Thyroid Association (ATA) now advise a risk-directed approach in the management of thyroid cancer (10). Lobectomy, or even an active surveillance protocol, which involves serial imaging studies and thyroglobulin (Tg) measurements, is now suggested for PTMC without known preoperative risk factors (8–12). Studies indicated a low rate of growth and metastatic potential in properly selected patients subjected to active surveillance (8, 9).

However, risk factors of PTMC that can be assessed preoperatively are relatively limited for clinicians to decide the extent of surgery dissections. A high prevalence of high-risk characteristics that can only be revealed at the final pathology is found in low-to-intermediate risk differentiated thyroid carcinoma (13, 14). Studies showed that nearly half of low-risk tumors may harbor pathological characteristics that are suggestive of a more radical treatment (i.e., total thyroidectomy, neck dissection, and subsequent radioiodine ablation) to lower the reoperation rate and achieve a better prognosis (15, 16). How frequently are the high-risk pathological features that may change the therapeutic strategy present in PTMC, and more importantly, how these factors may affect prognosis of the patients is unknown. Thus, our study was designed to retrospectively analyze the prevalence of these risk factors in a consecutive cohort of PTMC patients and understand the prognostic meaning of these factors.

MATERIALS AND METHODS

Study Cohort

A retrospective analysis of patients who underwent surgical operations for PTMC at the First Affiliated Hospital of Xi'an Jiaotong University between January 2015 and June 2017 was performed. We excluded patients who had any of the following known high-risk characteristics preoperatively as per 2015 American Thyroid Association (ATA) guidelines (10): (i) clinically apparent lymph node metastases, (ii) distant metastases, and (iii) a history of radiation or a positive family history. Bilateral nodularity was not used as an exclusion criterion.

Study participants underwent total thyroidectomy (TT) or lobectomy, with/without prophylactic central neck or therapeutic central neck and lateral neck dissection as per the clinical situations (17). In patients who showed the presence of unfavorable factors in post-surgery pathological studies (i.e., extra thyroid extension, multifocality, lymph node metastasis, post-operative residual disease in the neck, and age older than 50 years), radioiodine ablation (RAI) was performed (10, 11). RAI was performed within 1 month after surgery in the hypothyroidism condition. The serum thyroid stimulating hormone (TSH) levels were >30 uIU/mL at RAI after levothyroxine withdrawal.

After primary treatment, all the patients received levothyroxine at TSH-suppressive doses and were periodically (every 3–6 months) followed up with measurement of thyroid hormones, TSH, serum thyroglobulin (Tg) and anti-thyroglobulin antibody (Tg-Ab). Additional diagnostic imaging tests such as 131I whole-body scan (WBS), neck

ultrasonography and/or contrast enhanced computed tomography were performed every 6–12 months, as needed (10, 11, 18). Information on the last follow-up and the date of disease recurrence/metastasis was also collected. This study was carried out in accordance with the recommendations of the Ethics Committee of The First Affiliated Hospital of Xi'an Jiaotong University. All subjects gave written informed consent in accordance with the Declaration of Helsinki. The protocol was approved by the Ethics Committee of The First Affiliated Hospital of Xi'an Jiaotong University.

ATA Risk Stratification

The preoperative risk stratification was mainly based on patient details, including age, sex, preoperative fine needle aspiration cytology (FNAC), and the preoperative ultrasound characteristics. Postoperative patients were re-classified into intermediate-high or low risk categories as per the 2015 ATA Risk Stratification (10). Briefly, intermediate-high risk PTMC was defined as extra thyroidal extension, RAI avid metastatic disease in the neck, >5 positive lymph nodes (at least 0.2 cm in largest dimension), >3 vascular invasion, aggressive histological variants, and/or synchronous distant metastases (iodine avid or non-avid). The remaining patients were classified as low risk.

Response to Therapy

Based on follow-up data, patients were classified as follows. An excellent response was defined as negative imaging and either serum TSH-suppressed thyroglobin (sup-Tg) levels <0.2 ng/mL or stimulated Tg (sti-Tg) levels <1 ng/mL. A biochemical/structural incomplete response (IR) was defined as negative imaging with sup-Tg levels ≥ 0.2 ng/mL, sti-Tg levels ≥ 10 ng/mL, rising Tg-Ab levels, or structural/functional evidence of disease with any Tg level. An indeterminate response (InR) was defined as a serum sti-Tg ≥ 1 and <10 ng/mL, and/or the presence of non-specific imaging abnormalities (10).

Statistical Analysis

Continuous variables are shown as median (range). Categorical data are shown as frequencies and percentages. χ^2 test was used for comparison of categorical variables. Risk factors associated with migration of risk stratification were analyzed with univariate analysis. As differences existed between pre-surgery imaging tests and post-surgery pathology studies, the pre-surgery ultrasonographic and post-surgery pathologic findings were both included in the analysis. Factors to predict persistent disease were analyzed by univariate and multivariate logistic regression and included the following characteristics: age, sex, tissue background, tumor size, capsular invasion, vascular invasion, extra thyroidal extension, multifocality, central compartment lymph node metastasis (CLNM), 131I WBS avidity, and risk of recurrence. Variables associated with persistent disease with a *P*-value of <0.10 in the univariate analysis were included in the multivariate regression analysis. A *P* < 0.05 was considered statistically significant. SPSS 13.0 software (SPSS Inc., Chicago, IL, USA) was used for statistical analysis.

RESULTS

Patients' Characteristics

A total of 1,160 patients with differentiated thyroid carcinoma (DTC) were reviewed and 246 PTMC cases were found. The clinical and histological characteristics of the patient population are shown in **Table 1**. The overall median age was 46 years and women represented the 73.17% of the study population.

Primary management of PTMC consisted of surgery in all patients, followed by RAI in cases showing unfavorable factors in post-surgery studies (**Table 1**). TT was performed in 195 patients (79.27% of all cases). Central neck dissection (CND) was carried out in 157 (80.51%) of them and CND + lateral neck dissection (LND, level II-IV) was performed in 20 (10.26%). Lobectomy was performed in 51 patients (20.73% of all cases). Of them, 37 (72.55%) also received CND and 3 (7.5%) received CND + LND of the lesion side. In 158 patients (81.03% of TT cases), RAI was also administered. The administered radioiodine activity ranged from 2.96 to 20.35 GBq (median 4.44 GBq).

A post-surgery pathological study showed that classic PTMC was the most common histological subtype (97.56% of all cases) and the median tumor size was 8.0 mm (range, 0.1–10 mm). Notably, in 86 patients (36.29% of all cases), the tumor was multifocal, and it was not encapsulated in 232 (67.67% of all cases), with extra thyroidal extension found in 21 (8.54% of all cases). Lymph node metastases were found in 44.31% of all cases (109/246), with 35.61% (517/1452 from CND) and 23.53% (48/204 from LND) of the dissected lymph nodes was found to harbor metastatic disease (**Table 1**). Finally, at WBS, lung metastases were found in 5 patient and bone metastases were found in one patient (**Figure 1**).

In 158 patients that received RAI, the median post-operative TSH level was 75.7 uIU/mL. In this condition, the Tg level was elevated in the absence of Tg-Ab in 72 cases (median, 4.89 ng/mL; range, 1.78 to 211.6 ng/mL) and was 1 ng/mL in the absence of Tg-Ab in 19 cases. Detectable Tg-Ab was present in 22 cases (7 of which had elevated Tg values). Post-operative Tg values were not available in 45 patients.

Distribution in ATA Risk Categories

In accordance with the current ATA recommendations (10), all the included PTMC cases were classified as a low risk of recurrence before surgery. Among them, 68 (27.64% of the cases) were classified into the intermediate-high risk category based on post-surgery findings (**Table 2**). 29.41% (20/68) was reclassified due to >5 positive lymph nodes and/or extra thyroidal extension, 51.47% (35/68) were due solely to RAI-avid metastasis, and 19.11% (13/68) were due to both factors.

We further evaluated whether any preoperative features can help predict migration of risk stratification. Unfortunately, none of the pre-surgery factors were related with the migration of risk stratification in patients with PTMC (age, $P = 0.896$; sex, $P = 0.105$; ultrasonographic—tumor size, $P = 0.291$;—capsular invasion, $P = 0.781$; -multifocality, $P = 0.692$; and—lymph node metastasis, $P = 0.575$). As expected, multifocality, capsular invasion, extra thyroidal extension, CLNM and 131I WBS avidity was closely related with risk stratification migration ($P = 0.006$,

TABLE 1 | Initial characteristics and primary treatment of 246 PTMC patients.

| | | n (%) | Median (range) |
|----------------------------|-----------------|---------------------|-----------------------|
| Age, y | | | 46 (14–71) |
| Sex | Male | 66 (26.83%) | |
| | Female | 180 (73.17%) | |
| Histology | cPTC | 240 (97.56%) | |
| | FvPTC | 5 (2.03%) | |
| | Hurthle cell | 1 (0.4%) | |
| Maximum of diameter, mm | | | 0.8 (0.1–1) |
| Multifocality | Absent | 151 (63.71%) | |
| | Present | 86 (36.29%) | |
| LN metastasis | Absent | 108 (43.90%) | |
| | Present | 109 (44.31%) | |
| | CND only | 95 (87.16%) | |
| | CND+LND | 14 (12.84%) | |
| | Not defined | 29 (11.79%) | |
| Capsular infiltration | Absent | 75 (32.33%) | |
| | Present | 157 (67.67%) | |
| | Not defined | 14 (5.69%) | |
| Extra thyroidal extension* | Absent | 225 (91.46%) | |
| | Present | 21 (8.54%) | |
| Vascular invasion | Absent | 103 (41.87%) | |
| | Present | 27 (10.98%) | |
| | Not defined | 116 (47.15%) | |
| TNM stage | I | 226 (91.87%) | |
| | II | 20 (8.13%) | |
| Surgery | Lobectomy | 51 (20.73%) | |
| | CND only | 37 (72.55%) | |
| | CND+LND | 3 (7.5%) | |
| | TT | 195 (79.27%) | |
| | CND only | 157 (80.51%) | |
| RAI | CND+LND | 20 (10.26%) | |
| | No | 88 (35.77%) | |
| | Yes | 158 (64.22%) | |
| RAI avid metastasis | Dose (GBq) | | 4.44 (2.96–20.35) |
| | | 48 (48/158, 30.38%) | |
| LN metastasis | LN | 42 (87.5%) | |
| | metastasis | | |
| | Lung | 5 (10.42%) | |
| | metastasis | | |
| Bone metastasis | Bone | 1 (2.08%) | |
| | metastasis | | |
| Tissue background | Simple | 10 (4.07%) | |
| | goiter | | |
| | Multinodular | 72 (29.27%) | |
| | goiters | | |
| | Thyroiditis | 43 (17.48) | |
| | Grave's disease | 7 (2.85%) | |
| Not defined | 114 (46.34%) | | |

PTMC, papillary thyroid micro carcinoma; cPTC, classic papillary carcinoma; fvPTC, follicular variant papillary thyroid cancer; TT, total thyroidectomy; LN, lymph node; CND, central compartment dissection; LND, lateral neck dissection (level II-IV); RAI, radioiodine ablation. *Present of infiltration of the tumor to the perithyroid soft tissues, or sternothyroid muscle, or surrounding organs, such as the trachea, esophagus, recurrent laryngeal nerve, jugular vein, or vagus nerve.

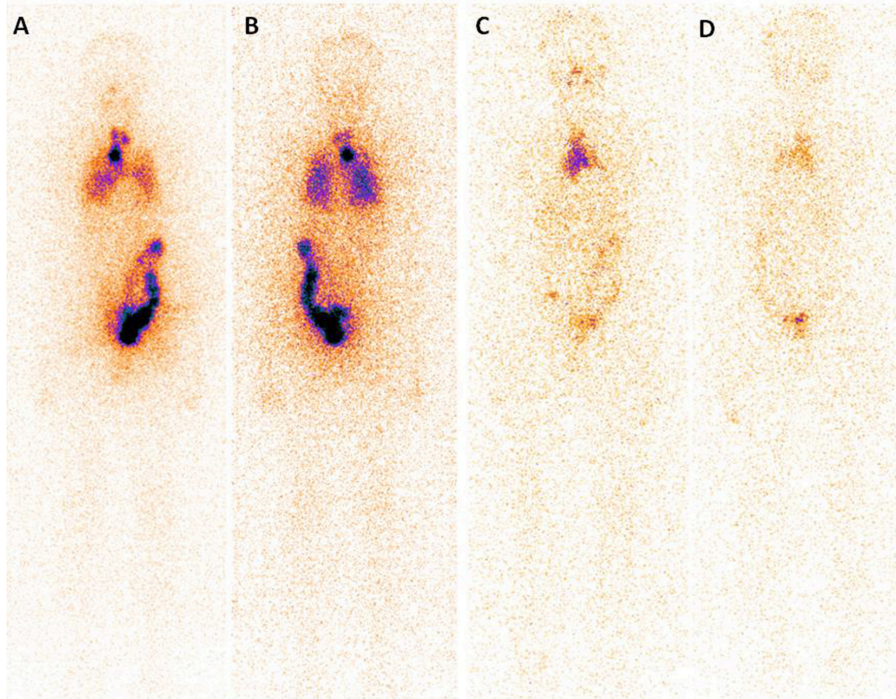

FIGURE 1 | Post-treatment ^{131}I scan (Rx-WBS) after first dose of ^{131}I (3.7 GBq) demonstrates abnormal ^{131}I activity in neck and thoracic regions (**A,B**). The case with raised serum thyroglobulin level after total thyroidectomy + central neck dissection (TSH stimulated Tg 7.99 ng/mL) had received a total cumulative dose of 17.02 GBq of ^{131}I at time of the fourth Rx-WBS imaging (**C,D**). Though no abnormal tracer activity is demonstrated in neck and pulmonary area, persistent tracer activity is seen in mediastinal region.

0.006, <0.001, <0.001, and <0.001, respectively). Interestingly, we found that male gender ($P = 0.006$, odds ratio [OR] 2.894) and ultrasonographic tumor diameter ($P = 0.024$, OR 2.382) are risk factors for pathological CLNM.

Response to Therapy

The patients were followed up for a median of 18 months (6–39 months). In patients whose surgery consists of lobectomy or those who have TT without RAI, a normal thyroid remnant may lead to detectable Tg levels, which may result in a false diagnosis of biochemical IR (10). Therefore, response to therapy was only evaluated in the 158 patients who received TT + RAI to determine how high risk factors may affect the prognosis of PTMC. An excellent response was achieved in 121 (76.58%) patients, i.e., these patients had no clinical, biochemical, or structural evidence of disease identified in follow-up studies. A biochemical/structural IR were found in 14.56% (23/158) of these patients. Fourteen of the cases demonstrated InR due to slightly elevated sti-Tg levels (8.86%, **Table 2**). Notably, four patients had structural evidence of recurrence among the 88 cases who did not receive RAI (4.55%, **Table 2**).

Of the 23 patients who showed an IR after TT + RAI, 5 were due to consistently elevated Tg levels after treatment (biochemical IR) and the other 18 were due to recurrent/metastatic disease as shown in imaging tests, including

WBS, neck ultrasonography and contrast-enhanced CT during the follow-up (structural IR). We found a significantly higher incidence of an IR in patients who showed an intermediate-high risk of recurrence compared with those who showed a low risk ($P = 0.002$, **Table 2**).

Four out of the six IR cases with low risk were structural IR. Two of them underwent lateral compartment neck dissection and another course of RAI (dose, 4.8 and 5.5 GBq, respectively). The remaining 2 with elevated sti-Tg levels (38.4 and 36.9 ng/mL, respectively) were only closely followed up (Tg evaluation and ultrasound every 3 months). Their sup-Tg kept stable during the follow-up. Most of the IR cases at intermediate-high risk were structural IR (14/17). Six of them received second surgery followed by RAI and the other 8 received another course of RAI only. Except the 6 cases with distant metastasis, the other 8 patients were alive with no evidence of structural disease by the end of the study. The sti-Tg level of the biochemical IR cases with intermediate-to-high risk PTMC was 13.5, 31.6, and 59.6 ng/mL, respectively. They were administered a second course of RAI and the sti-Tg level decreased below 10 ng/mL in 2 of them. The remaining one showed a negative sup-Tg during the follow-up. As for the cases with InR due to elevated sti-Tg levels (median 2.40, range 1.09–7.3 ng/mL, $n = 14$), they were applied no further treatment but close follow-up (Tg evaluation and ultrasound every 3 months). Their sup-Tg was all negative during the follow-up.

TABLE 2 | Response to primary treatment as per response to treatment category.

| RAI | Lobectomy <i>n</i> = 51 | | Total thyroidectomy <i>n</i> = 195 | | | |
|----------------------------------|----------------------------|--------------|---------------------------------------|--------------|-------------------------------------|-----------------|
| | 0 | | Without RAI <i>n</i> = 37 (18.97%) | | With RAI <i>n</i> = 158 (81.03%) | |
| | Low | Inter-high | Low | Inter-high | Low | Inter-high |
| Risk of recurrence ^a | | | | | | |
| Response to therapy ^b | | | | | | |
| ER | 47 (92.16%) | 4 (7.84%) | 35 (94.59%) | 2 (5.40%) | 96 (60.76%) | 62 (39.24%) |
| bIR | 46 (97.87%) | 4 (100%) | 33 (94.29%) | 1 (50%) | 79 (82.29%) | 42 (67.74%) |
| sIR | / | / | / | / | 2 (2.08%) | 3 (4.84%) |
| lnR | 1 (2.13%) | 0 | 2 (5.71%) | 1 (50%) | 4 (4.17%) | 14* (22.58%) |
| | | | / | | 11 (11.46%) | 3 (4.84%) |

CND, central compartment dissection; RAI, radioiodine ablation; ER, excellent response; bIR, biochemical incomplete response; sIR, structural incomplete response; lnR, indeterminate response.

^aRisk of recurrence evaluated after primary treatment.

^bResponse evaluated during follow-up. *Compared with low-risk group who received TT+RAI.

We compared the clinicopathologic features of PTMC between IR and excellent response cases. PTMC with an IR was significantly more frequently found in patients with extra thyroidal extension and intermediate-high risk stratification ($P = 0.001$, $=0.014$, respectively, **Table 3**).

DISCUSSION

There is considerable debate regarding the optimal therapeutic approach of PTMC. Active surveillance (AS) management approach was suggested as an option in properly selected low risk patients, who showed no pre-operative known unfavorable features. For AS to be successful, a critical assessment of the tumor characteristics is required (8–12). However, discriminating patients with aggressive factors from those without these factors before surgery is barely possible, as some high-risk characteristics are only apparent upon pathology examination or post-operative radioiodine WBS (13–16). In this retrospective study, some high-risk factors for patients with PTMC, such as tumor multifocality, microscopic extra thyroidal extensions, incidental lymph node metastases, and distant metastasis were unknown until post-surgery assessment. Consequently, 27.64% of the cases migrated from the low-risk category to the intermediate-high risk category. This is in line with recent reported data of 1–4 cm DTC, which showed that approximately 40–50% of low risk patients require more radical treatment based on pathological characteristics post-surgery (13–16). In fact, this is the problematic reasoning of the 2015 ATA guidelines, which advise that decisions about the operative extent of the thyroidectomy should be based on risk factors available only after the operation (10). Better preoperative risk stratification is required based on these findings.

There was a high percentage of capsule invasion (67.67%) and lymph node metastases (44.31%) in our PTMC population

(13, 14, 19, 20). The high prevalence of lymph node involvement might be related to the high proportion of patients who received neck dissections (88.21%, 217/246). Though debated in the literature over the past decades, prophylactic CND is widely performed in PTMC to allow more accurate TNM staging and risk stratification, and thus decide the post-operative management (21–24). The incidence of CLNM is reported to be highly prevalent in cN0 PTMC and implementation of prophylactic CND was supposed to lower the incidence of residual lymph node metastasis and improve the overall prognosis (23, 24). As male sex and ultrasonographic tumor diameter are shown to be independent risk factors of CLNM in these PTMC patients, surgeons would be suggested to consider these risk factors when deciding the extent of surgical dissections (25, 26).

81.09% (158/195) of the PTMC patients who received TT had RAI owing to the presence of unfavorable factors (15). Interestingly, having more than five positive lymph nodes and/or gross extra thyroidal extension was infrequently the only cause for intermediate-high risk classification. Most (59.37%, 38/62) cases were categorized as intermediate-high risk because of metastasis detected by a post RAI WBS, which included 6 cases of distant metastasis (9.68%, 6/62). The effectiveness of 131I ablation in patients with PTMC is controversial (27–29). Though currently no study precisely indicate which patients with PTMC may benefit from post-operative RAI, examination results obtained pre- or post RAI provides information for dynamic risk stratification, and thus helps determine the long-term follow-up strategy (30). In line with our data, a prospective study revealed that diagnostic 131I scans identified unsuspected nodal metastases in about 30% of the DTC patients initially assigned pathologic N0 or Nx (30). Thereafter, a risk stratification predicated solely on surgical pathology information might miss ~30% of the metastatic disease, which support a role of 131I WBS in dynamic PTMC risk stratification systems (30–34).

TABLE 3 | Clinicopathologic features of PTMC associated with incomplete response.

| Variable | | IR/All TT+RAI patients 23/158 (%) | Univariate analysis OR (95% CI) | P-value | Multivariate analysis OR (95% CI) | P-value |
|-----------------------------|----------------------|--------------------------------------|------------------------------------|---------|--------------------------------------|---------|
| Age | <55 | 15/127 (11.81) | 1 | 0.626 | | |
| | ≥55 | 8/31 (25.81) | 0.655 (0.479–3.396) | | | |
| Sex | Female | 15/112 (13.39) | 1 | 0.868 | | |
| | Male | 8/46 (17.39) | 0.921 (0.349–2.431) | | | |
| Tg before operation (ng/mL) | ≤10 | 7/80 (8.75) | 1 | | | |
| | >10 | 16/78 (20.51) | 1.535 (0.585–4.028) | 0.384 | | |
| Tissue background | ND | 12/72 (16.67) | 1 | 0.442 | | |
| | Grave's disease | 2/3 (66.67) | 1.354 (0.626–2.930) | | | |
| | Multinodular goiters | 5/52 (9.62) | 0.794 (0.463–1.361) | 0.401 | | |
| | Thyroiditis | 5/31 (16.13) | 0.839 (0.502–1.403) | 0.503 | | |
| Tumor diameter | ≤5 mm | 6/37 (16.22) | 1 | 0.161 | | |
| | >5 mm | 17/121 (14.05) | 1.429 (0.306–6.663) | | | |
| Capsular infiltration | Absent | 8/43 (18.60) | 1 | 0.354 | | |
| | Present | 15/110 (13.64) | 1.459 (0.656–3.246) | | | |
| Extra thyroidal extension | ND | 0/5 (0) | / | / | | |
| | Absent | 17/143 (11.89) | 1 | 0.002 | 1 | 0.015 |
| | Present | 6/15(40) | 4.682 (1.599–13.705) | | 5.462 (1.398–21.337) | |
| Vascular invasion | Absent | 9/62 (14.52) | 1 | 0.907 | | |
| | Present | 3/19(15.79) | 1.172 (0.541–2.482) | | | |
| | ND | 11/77(14.29) | 0.876 (0.298–3.661) | 0.974 | | |
| Multifocality | Absent | 14/85 (16.47) | 1 | 0.030 | 1 | 0.065 |
| | Present | 9/73 (12.33) | 2.566 (1.095–6.012) | | 2.829 (0.937–8.543) | |
| CLNM | ≤5 | 16/125 (12.8) | 1 | 0.016 | 1 | 0.337 |
| | >5 | 4/21 (19.05) | 3.561 (1.263–10.043) | | 1.909 (0.510–7.142) | |
| | ND | 3/12 (25) | 0.784 (0.266–4.732) | 0.50 | / | / |
| RAI avid metastasis | No | 9/108 (8.33) | 1 | <0.001 | 1 | 0.081 |
| | Yes | 14/50 (28) | 8.320 (2.796–24.760) | | 3.887 (0.843–17.929) | |
| Risk of recurrence | Low | 7/118 (5.93) | 1 | <0.001 | 1 | 0.016 |
| | Intermediate-high | 16/40 (40) | 10.783 (2.990–38.887) | | 8.159 (1.474–45.160) | |

CLNM, central compartment lymph node metastasis; ND, not defined; RAI, radioiodine ablation; Tg, thyroglobin.

Of the 158 patients who received TT+RAI, 39.24% (62/158) transferred from low risk to intermediate-high risk stratification. Eight out of the 62 patients (12.90%) were diagnosed as loco regional recurrence or metastasis, which was identified as the most prevalent factor for high risk stratification. After treatment with high dose RAI (3.7 GBq), patients with intermediate risk DTC were supposed to have a low loco regional recurrence rate. However, about 20% of these patients was reported to have persistent/recurrent diseases (35). This indicated that a certain percentage of PTMC should be considered at high risk, characterized by aggressive behavior like that of classical DTC (17, 36). Identification of these patients is important because they may require a radical therapeutic approach. Since they may not respond well to treatment, close follow-up with structural or functional imaging was also suggested (37, 38).

Among patients who showed an IR, 21.74% (5/23) of cases were due to elevated Tg levels. Further treatment was suggested in DTC cases with increased serum Tg levels after TT and

successful RAI, especially when sti-Tg levels are >10 ng/mL and/or sup-Tg levels are >2 ng/mL, because of possible existent recurrent and/or metastatic disease (39, 40). It is of note that two low risk PTMC cases with sti-Tg levels higher than 35 ng/mL but no evidence of structural recurrence/metastasis received no further treatment; their Tg levels were stable during the follow-up. Thus, we would suggest that biochemical IR patients in low risk PTMC might have their risk of having recurrent disease decreased, as predicted by consecutive Tg evaluations (41–43). It is also true for the cases of indeterminate response. The 14 cases with slightly elevated Tg levels was applied no further treatment but follow-up. As they showed negative image and stable Tg levels during follow-up, their risk of having recurrent disease also decreased.

In previous studies, the most relevant clinical and histological risk factors for disease recurrence of PTMC were the presence of lymph node metastases at initial diagnosis, tumor multifocality, and the extent of primary thyroid surgery (44, 45). There is

no agreement in the literature about the statistical significance of sex, age, and tumor size as prognostic factors for PTMC recurrence (44–46). Our analysis focusing on PTMC showed that only extra thyroidal extension and risk of recurrence were found to be independent risk factors for incomplete response after TT+RAI in PTMC. These results further supported a close follow-up in cases evaluated as intermediate-high risk after primary treatments.

There are some limitations in our study. The limitations include potential selection bias that may be present in any retrospective, single institutional series, and a lack of uniformity between surgeons/sonographers in reporting and surgical procedures. Furthermore, patients were only followed up for a limited time, which may not reflect long-term survival of the disease. Additionally, the response to therapy was only evaluated in patients who received TT + RAI, while only patients who showed high risk factors post-surgery had RAI. Therefore, the rate of an IR in this study may have been overestimated. Finally, *BRAF*^{V600E} status was not considered because mutational analysis is not routinely performed in our institution. Including this variable may increase the possibility of migration of the risk of recurrence.

In summary, more than one fourth of PTMC cases evaluated as having a low risk of recurrence pre-surgically may show intermediate-high risk disease post-surgically. A total of 15% of the patients who received TT+RAI in our study showed an incomplete response to therapy and most

of them were intermediate risk disease. Radical therapeutic approach and close follow-up may be suggested in these PTMC patients.

DATA AVAILABILITY

The raw data supporting the conclusions of this manuscript will be made available by the authors, without undue reservation, to any qualified researcher.

AUTHOR CONTRIBUTIONS

RG and GZ contributed to the conception and design of the work. XJ and YL participated to data analysis and text editing. KF, XW, YW, and LY participated to data collection and patients' follow-up. AY contributed to text revision.

FUNDING

Grant support included the National Natural Science Foundation of China (Project number 81871389) and the Key Point Research Project of Shaanxi Province (2017SF-258).

ACKNOWLEDGMENTS

We thank Prof. Yanxia Bai for the revision of manuscript.

REFERENCES

- Vigneri R, Malandrino P, Vigneri P. The changing epidemiology of thyroid cancer: why is incidence increasing? *Curr Opin Oncol.* (2015) 27:1–7. doi: 10.1097/CCO.000000000000148
- Lim H, Devesa SS, Sosa JA, Check D, Kitahara CM. Trends in thyroid cancer incidence and mortality in the United States, 1974–2013. *JAMA* (2017) 317:1338–48. doi: 10.1001/jama.2017.2719
- Hay ID, Grant CS, van Heerden JA, Goellner JR, Ebersold JR, Bergstralh EJ. Papillary thyroid microcarcinoma: a study of 535 cases observed in a 50-year period. *Surgery* (1992) 112:1139–46.
- Ieni A, Vita R, Magliolo E, Santarpia M, Di Bari F, Benvenga S, et al. One-third of an archival series of papillary thyroid cancer (years 2007–2015) has coexistent chronic lymphocytic thyroiditis, which is associated with a more favorable tumor-node-metastasis staging. *Front Endocrinol.* (2017) 8:337. doi: 10.3389/fendo.2017.00337
- Vita R, Ieni A, Tuccari G, Benvenga S. The increasing prevalence of chronic lymphocytic thyroiditis in papillary microcarcinoma. *Rev Endocr Metab Disord.* (2018) 19:301–09. doi: 10.1007/s11154-018-9474-z
- Wang TS, Sosa JA. Thyroid surgery for differentiated thyroid cancer—recent advances and future directions. *Nat Rev Endocrinol.* (2018) 14:670–83. doi: 10.1038/s41574-018-0080-7
- Leboulleux S, Tuttle RM, Pacini F, Schlumberger M. Papillary thyroid microcarcinoma: time to shift from surgery to active surveillance? *Lancet Diabetes Endocrinol.* (2016) 4:933–42. doi: 10.1016/S2213-8587(16)30180-2
- Ito Y, Urano T, Nakano K, Takamura Y, Miya A, Kobayashi K, et al. An observation trial without surgical treatment in patients with papillary microcarcinoma of the thyroid. *Thyroid* (2003) 13:381–7. doi: 10.1089/105072503321669875
- Brito JP, Ito Y, Miyauchi A, Tuttle RM. A clinical framework to facilitate riskstratification when considering an active surveillance alternative to immediate biopsy and surgery in papillary microcarcinoma. *Thyroid* (2016) 26:144–9. doi: 10.1089/thy.2015.0178
- Haugen BR, Alexander EK, Bible KC, Doherty GM, Mandel SJ, Nikiforov YE, et al. 2015 American Thyroid Association Management Guidelines for adult patients with thyroid nodules and differentiated thyroid cancer: the American Thyroid Association Guidelines Task Force on thyroid nodules and differentiated thyroid cancer. *Thyroid* (2016) 26:1–133. doi: 10.1089/thy.2015.0020
- Kwon H, Jeon MJ, Kim WG, Park S, Kim M, Song DE, et al. A comparison of lobectomy and total thyroidectomy in patients with papillary thyroid microcarcinoma: a retrospective individual risk factor-matched cohort study. *Eur J Endocrinol.* (2017) 176:371–8. doi: 10.1530/EJE-16-0845
- Kim TY, Shong YK. Active surveillance of papillary thyroid microcarcinoma: a mini-review from Korea. *Endocrinol Metab.* (2017) 32:399–406. doi: 10.3803/EnM.2017.32.4.399
- Frangos S, Iakovou IP, Marlowe RJ, Eftychiou N, Patsali L, Vanezi A, et al. Difficulties in deciding whether to ablate patients with putatively “low-intermediate-risk” differentiated thyroid carcinoma: do guidelines mainly apply in the centres that produce them? Results of a retrospective, two-centre quality assurance study. *Eur J Nucl Med Mol Imaging* (2015) 42:2045–55. doi: 10.1007/s00259-015-3124-4
- Dhir M, McCoy KL, Ohori NP, Adkisson CD, LeBeau SO, Carty SE, et al. Correct extent of thyroidectomy is poorly predicted preoperatively by the guidelines of the American Thyroid Association for low and intermediate risk thyroid cancers. *Surgery* (2018) 163:81–7. doi: 10.1016/j.surg.2017.04.029
- Murthy SP, Balasubramanian D, Subramanian N, Nair G, Babu MJC, Rathod PV, et al. Prevalence of adverse pathological features in 1 to 4 cm low-risk differentiated thyroid carcinoma. *Head Neck* (2018) 40:1214–8. doi: 10.1002/hed.25099
- Kluijfhout WP, Pasternak JD, Lim J, Kwon JS, Vriens MR, Clark OH, et al. Frequency of high-risk characteristics requiring total thyroidectomy

- for 1–4 cm well-differentiated thyroid cancer. *Thyroid* (2016) 26:820–4. doi: 10.1089/thy.2015.0495
17. Ardito G, Revelli L, Giustozzi E, Salvatori M, Fadda G, Ardito F, et al. Aggressive papillary thyroid microcarcinoma: prognostic factors and therapeutic strategy. *Clin Nucl Med*. (2013) 38:25–8. doi: 10.1097/RLU.0b013e318279bc65
 18. Gao R, Zhang GJ, Wang YB, Liu Y, Wang F, Jia X, et al. Clinical value of 99mTc-3PRGD2 SPECT/CT in differentiated thyroid carcinoma with negative 131I whole-body scan and elevated thyroglobulin level. *Sci Rep*. (2018) 8:473. doi: 10.1038/s41598-017-19036-9
 19. Khosravi MH. Can we really consider tumor size and surgical extent as predictive factors for recurrence in clinically early-stage papillary thyroid carcinoma patients? *Am J Surg*. (2016) 212:1030–1. doi: 10.1016/j.amjsurg.2016.04.014
 20. Wong CK, Lang BH. A cost-utility analysis for prophylactic central neck dissection in clinically nodal-negative papillary thyroid carcinoma. *Ann Surg Oncol*. (2014) 21:767–77. doi: 10.1245/s10434-013-3398-3
 21. Amin MB, Greene FL, Edge SB, Compton CC, Gershenwald JE, Brookland RK, et al. The eighth edition AJCC cancer staging manual: continuing to build a bridge from a population-based to a more “personalized” approach to cancer staging. *CA Cancer J Clin*. (2017) 67:93–9. doi: 10.3322/caac.21388
 22. Zhang L, Wei WJ, Ji QH, Zhu YX, Wang ZY, Wang Y, et al. Risk factors for neck nodal metastasis in papillary thyroid microcarcinoma: a study of 1066 patients. *J Clin Endocrinol Metab*. (2012) 97:1250–7. doi: 10.1210/jc.2011-1546
 23. Yuan J, Li J, Chen X, Lin X, Du J, Zhao G, et al. Identification of risk factors of central lymph node metastasis and evaluation of the effect of prophylactic central neck dissection on migration of staging and risk stratification in patients with clinically node-negative papillary thyroid microcarcinoma. *Bull Cancer* (2017) 104:516–23. doi: 10.1016/j.bulcan.2017.03.005
 24. Cai YF, Wang QX, Ni CJ, Zhang XJ, Chen ED, Dong SY, et al. A scoring system is an effective tool for predicting central lymph node metastasis in papillary thyroid microcarcinoma: a case-control study. *World J Surg Oncol*. (2016) 14:45. doi: 10.1186/s12957-016-0808-6
 25. Lin X, Chen X, Jiru Y, Du J, Zhao G, Wu Z. Evaluating the influence of prophylactic central neck dissection on TNM staging and the recurrence risk stratification of cN0 differentiated thyroid carcinoma. *Bull Cancer* (2016) 103:535–40. doi: 10.1016/j.bulcan.2016.04.003
 26. Lang BH, Ng SH, Lau LL, Cowling BJ, Wong KP, Wan KY. A systematic review and meta-analysis of prophylactic central neck dissection on short-term loco regional recurrence in papillary thyroid carcinoma after total thyroidectomy. *Thyroid* (2013) 23:1087–98. doi: 10.1089/thy.2012.0608
 27. Ruel E, Thomas S, Dinan M, Perkins JM, Roman SA, Sosa JA. Adjuvant radioactive iodine therapy is associated with improved survival for patients with intermediate-risk papillary thyroid cancer. *J Clin Endocrinol Metab*. (2015) 100:1529–36. doi: 10.1210/jc.2014-4332
 28. Verburg FA, Aktolun C, Chiti A, Frangos S, Giovannella L, Hoffmann M, et al. Why the European Association of Nuclear Medicine has declined to endorse the 2015 American Thyroid Association management guidelines for adult patients with thyroid nodules and differentiated thyroid cancer. *Eur J Nucl Med Mol Imaging* (2016) 43:1001–5. doi: 10.1007/s00259-016-3327-3
 29. Verburg FA, Luster M, Giovannella L. Adjuvant post-operative I-131 therapy in differentiated thyroid carcinoma: are the 2015 ATA guidelines an exact science or a dark art? *Eur J Nucl Med Mol Imaging* (2017) 44:183–4. doi: 10.1007/s00259-016-3526-y
 30. Clerc J, Verburg FA, Avram AM, Giovannella L, Hindié E, Taïeb D. Radioiodine treatment after surgery for differentiated thyroid cancer: a reasonable option. *Eur J Nucl Med Mol Imaging* (2017) 44:918–25. doi: 10.1007/s00259-017-3654-z
 31. Avram AM, Fig LM, Frey KA, Gross MD, Wong KK. Preablation 131-I scans with SPECT/CT in post-operative thyroid cancer patients: what is the impact on staging? *J Clin Endocrinol Metab*. (2013) 98: 1163–71. doi: 10.1210/jc.2012-3630
 32. Spanu A, Nuvoli S, Gelo I, Mele L, Piras B, Madeddu G. Role of diagnostic 131I SPECT/CT in long-term follow-up of patients with papillary thyroid microcarcinoma. *J Nucl Med*. (2018) 59:1510–5. doi: 10.2967/jnumed.117.204636
 33. Albano D, Bertagna F, Bonacina M, Durmo R, Cerudelli E, Gazzilli M, et al. Possible delayed diagnosis and treatment of metastatic differentiated thyroid cancer by adopting the 2015 ATA guidelines. *Eur J Endocrinol*. (2018) 179:143–51. doi: 10.1530/EJE-18-0253
 34. Soydal C, Araz M, Ozkan E, Arslantaş E, Kucuk ON, Aras G. Assessment of recurrence rates in papillary thyroid microcarcinoma patients with and without histopathological risk factors after radioiodine ablation treatment. *Nucl Med Commun*. (2015) 36:109–13. doi: 10.1097/MNM.0000000000000230
 35. Castagna MG, Cevenini G, Theodoropoulou A, Maino F, Memmo S, Claudia C, et al. Post-surgical thyroid ablation with low or high radioiodine activities results in similar outcomes in intermediate risk differentiated thyroid cancer patients. *Eur J Endocrinol*. (2013) 169:23–9. doi: 10.1530/EJE-12-0954
 36. Kuo EJ, Goffredo P, Sosa JA, Roman SA. Aggressive variants of papillary thyroid microcarcinoma are associated with extrathyroidal spread and lymph-node metastases: a population-level analysis. *Thyroid* (2013) 23:1305–11. doi: 10.1089/thy.2012.0563
 37. Page C, Biet A, Boute P, Cuvelier P, Strunski V. ‘Aggressive papillary’ thyroid microcarcinoma. *Eur Arch Otorhinolaryngol*. (2009) 266:1959–63. doi: 10.1007/s00405-009-0952-5
 38. Choi JB, Lee WK, Lee SG, Ryu H, Lee CR, Kang SW, et al. Long-term oncologic outcomes of papillary thyroid microcarcinoma according to the presence of clinically apparent lymph node metastasis: a large retrospective analysis of 5,348 patients. *Cancer Manag Res*. (2018) 10:2883–91. doi: 10.2147/CMAR.S173853
 39. Frangos S, Iakovou IP, Marlowe RJ, Eftychiou N, Patsali L, Vanezi A, et al. Acknowledging gray areas: 2015 vs. 2009 American Thyroid Association differentiated thyroid cancer guidelines on ablating putatively low-intermediate-risk patients. *Eur J Nucl Med Mol Imaging* (2017) 44:185–9. doi: 10.1007/s00259-016-3495-1
 40. Matrone A, Gambale C, Piaggi P, Viola D, Gianci C, Agate L, et al. Postoperative thyroglobulin and neck ultrasound in the risk re-stratification and decision to perform 131I ablation. *J Clin Endocrinol Metab*. (2017) 102:893–902. doi: 10.1210/jc.2016-2860
 41. Soyuluk O, Boztepe H, Aral F, Alagol F, Özbek NC. Papillary thyroid carcinoma patients assessed to be at low or intermediary risk after primary treatment are at greater risk of long term recurrence if they are thyroglobulin antibody positive or do not have distinctly low thyroglobulin at initial assessment. *Thyroid* (2011) 21:1301–8. doi: 10.1089/thy.2011.0122
 42. Zheng W, Li J, Lv P, Chen Z, Fan P. Treatment efficacy between total thyroidectomy and lobectomy for patients with papillary thyroid microcarcinoma: a systemic review and meta-analysis. *Eur J Surg Oncol*. (2018) 44:1679–84. doi: 10.1016/j.ejso.2018.08.004
 43. Miyauchi A, Kudo T, Miya A, Kobayashi K, Ito Y, Takamura Y, et al. Prognostic impact of serum thyroglobulin doubling-time under thyrotropin suppression in patients with papillary thyroid carcinoma who underwent total thyroidectomy. *Thyroid* (2011) 21:707–16. doi: 10.1089/thy.2010.0355
 44. Gillanders SL, O’Neill JP. Prognostic markers in well differentiated papillary and follicular thyroid cancer (WDTC). *Eur J Surg Oncol*. (2018) 44:286–96. doi: 10.1016/j.ejso.2017.07.013
 45. Lamartina L, Borget I, Mirghani H, Al Ghuzlan A, Berdelou A, Bidault F, et al. Surgery for neck recurrence of differentiated thyroid cancer: outcomes and risk factors. *J Clin Endocrinol Metab*. (2017) 102:1020–31. doi: 10.1210/jc.2016-3284
 46. Yamashita H, Noguchi S, Murakami N, Toda M, Uchino S, Watanabe S, et al. Extracapsular invasion of lymph node metastasis. A good indicator of disease recurrence and poor prognosis in patients with thyroid microcarcinoma. *Cancer* (1999) 86:842–9.

Conflict of Interest Statement: The authors declare that the research was conducted in the absence of any commercial or financial relationships that could be construed as a potential conflict of interest.

Copyright © 2019 Gao, Jia, Liang, Fan, Wang, Wang, Yang, Yang and Zhang. This is an open-access article distributed under the terms of the Creative Commons Attribution License (CC BY). The use, distribution or reproduction in other forums is permitted, provided the original author(s) and the copyright owner(s) are credited and that the original publication in this journal is cited, in accordance with accepted academic practice. No use, distribution or reproduction is permitted which does not comply with these terms.