



Regional Myocardial Work Measured by Echocardiography for the Detection of Myocardial Ischemic Segments: A Comparative Study With Invasive Fractional Flow Reserve

Ying Guo^{1,2†}, Chenguang Yang^{1,2,3†}, Xiang Wang^{1,2}, Zuwei Pei^{1,2}, Huolan Zhu⁴, Xuyang Meng^{1,2}, Ziyu Zhou^{1,2}, Xiaotong Lang^{1,2}, Sun Ning^{1,2}, Ruisheng Zhang^{1,2} and Fang Wang^{1,2,3*}

OPEN ACCESS

Edited by:

Umberto Morbiducci,
Politecnico di Torino, Italy

Reviewed by:

Giuseppe Barletta,
Giuseppe Barletta, Italy
Ratko Lasica,
University of Belgrade, Serbia
Satish Govind,
Narayana Health, India

*Correspondence:

Fang Wang
bjh_wangfang@163.com

[†]These authors have contributed equally to this work and share first authorship

Specialty section:

This article was submitted to
Coronary Artery Disease,
a section of the journal
Frontiers in Cardiovascular Medicine

Received: 12 November 2021

Accepted: 21 February 2022

Published: 16 March 2022

Citation:

Guo Y, Yang C, Wang X, Pei Z, Zhu H, Meng X, Zhou Z, Lang X, Ning S, Zhang R and Wang F (2022) Regional Myocardial Work Measured by Echocardiography for the Detection of Myocardial Ischemic Segments: A Comparative Study With Invasive Fractional Flow Reserve. *Front. Cardiovasc. Med.* 9:813710. doi: 10.3389/fcvm.2022.813710

¹ Department of Cardiology, Beijing Hospital, National Center of Gerontology, Beijing, China, ² Institute of Geriatric Medicine, Chinese Academy of Medical Sciences, Beijing, China, ³ Graduate School of Peking Union Medical College, Chinese Academy of Medical Sciences, Beijing, China, ⁴ Department of Gerontology, Shanxi Provincial People's Hospital, Shanxi Provincial Clinical Research Center for Geriatric Medicine, Xi'an, China

Purpose: This study is to assess the diagnostic value of noninvasive regional myocardial work (MW) by echocardiography for detecting the functional status of coronary stenosis using fractional flow reserve (FFR) as a standard criterion.

Methods: A total of 84 consecutive patients were included in this study, among which 92 vessels were identified with $\geq 50\%$ stenosis confirmed by invasive coronary angiography. Patients were investigated by invasive FFR and transthoracic echocardiography. Regional MW indices including myocardial work index (MWI), myocardial constructive work (MCW), myocardial wasted work, and myocardial work efficiency were calculated.

Results: MWI and MCW were significantly impaired in the $FFR \leq 0.75$ group compared with the $FFR > 0.75$ group (both $p < 0.01$). There were significant positive associations between MWI and MCW with FFR. In total group, MWI $< 1,623.7$ mmHg% [sensitivity, 78.4%; specificity, 72.2%; area under the curve value, 0.768 (0.653–0.883)] and MCW $< 1,962.4$ mmHg% [77.0%; 72.2%; 0.767 (0.661–0.872)], and in single-vessel subgroup, MWI $< 1,412.1$ mmHg% [93.5%; 63.6%; 0.808 (0.652–0.965)] and MCW $< 1,943.3$ mmHg% [84.8%; 72.7%; 0.800 (0.657–0.943)] were optimal to detect left ventricular segments with an $FFR \leq 0.75$. MWI and MCW significantly increased after percutaneous coronary intervention in 13 cases.

Conclusion: In patients with coronary artery disease, especially those with single-vessel stenosis, the regional MW measured by echocardiography exhibited a good diagnostic value in detecting significant myocardial ischemia compared to the standard FFR approach.

Keywords: myocardial work, fractional flow reserve, regional myocardial work, coronary artery disease, single-vessel stenosis

INTRODUCTION

For patients with coronary artery disease (CAD), assessment of the functional significance of intermediate coronary atherosclerotic plaques remains challenging. Fractional flow reserve (FFR) is the gold standard for the evaluation of coronary lesion-related ischemia. However, FFR may not be a method of preference for patients who do not need coronary intervention. Therefore, non-invasive imaging techniques for functional assessment of coronary arterial stenosis have been developed (1). Although CT and cardiac MRI are promising non-invasive methods for the assessment of CAD, echocardiography is still a first-line diagnostic tool because of its feasibility and reliability. In recent years the diagnostic power of echocardiography has evolved with the development of new techniques (2). Regional myocardial dysfunction caused by coronary stenosis can be detected by two-dimensional speckle tracking echocardiography (3, 4). In stable patients, the longitudinal strain is useful for the detection of functionally significant CADs, which has been confirmed by invasive FFR (5–7). However, because of the load-dependent nature of myocardial strain, the interpretation of the myocardial functional status based on strain analysis has to be made in a context of ventricular loading conditions (8). Non-invasive myocardial work (MW) is a novel technique for assessing cardiac function. MW accounts for deformation and afterload and provides incremental value to the evaluation of cardiac function (9–11). MW also correlates favorably with invasive coronary angiography for measures of coronary stenosis severity (12). However, the agreement between MW and a gold standard diagnostic tool in the functional assessment of myocardial segments supplied by stenotic coronary arteries has yet to be reported. The objective of the current study is to investigate the association between MW and FFR in a cohort of clinically suspected CAD patients.

MATERIALS AND METHODS

Patients

This study retrospectively analyzed the data of 84 consecutive patients with clinically suspected CAD who visited Beijing Hospital (Beijing, China) between November 2018 and December 2021. From the coronary angiography, we identified 92 vessels with lumen stenosis. Intermediate stenosis was defined as 40–75% lumen stenosis (13, 14). FFR for each stenotic vessel was measured. The inclusion criteria were as follows: (1) patients with myocardial ischemia-related symptoms or positive examination results; (2) age >18 years; (3) sinus rhythm. The exclusion criteria were as follows: (1) left ventricular ejection fraction (LVEF) <55%; (2) abnormal motion of regional wall at rest; (3) left main CAD involved; (4) previous myocardial infarction with total occlusion or severe stenosis and confirmed collateral flow; (5) any pathologies that result in an obstruction or pressure gradient between the aorta and left ventricular (LV); (6) severe valvular heart disease or arrhythmia; (7) poor image quality for speckle tracking.

Invasive Coronary Angiography and FFR Measurements

All patients underwent an invasive coronary angiography with FFR. Coronary pressure measurements were routinely collected during heart catheterization to assess the functional severity of the intermediate coronary stenosis. During the procedure, a 6F angiography catheter was inserted through the radial artery or femoral artery for selective left and right coronary angiography. The baseline coronary angiogram was acquired in multiple projections.

After the angiography, a guiding catheter of more than 6F was inserted to the target vessel. A pressure–temperature sensor-tipped 0.014-inch guidewire (St. Jude Medical, USA), previously flushed and calibrated to zero pressure, was advanced to the tip of the guiding catheter where an equalization was performed to ensure identical pressures between the guiding catheter and the pressure guidewire (15). The FFR pressure guidewire was then placed at least 3–4 cm below the target stenosis. The FFR guidewire was manipulated until an optimal and stable velocity signal was obtained (16). Mean aortic blood pressure (Pa) and mean intracoronary blood pressure distal to the target stenosis (Pd) were simultaneously measured through the guiding catheter and the pressure guidewire, at both baseline and during sustained hyperemia, which was achieved by intravenous infusion of adenosine at rate of 0.14–0.18 mg·kg⁻¹/min for at least 60 s. FFR was interpreted jointly by an interventional cardiologist and a technician who were both blinded to the echocardiographic result. FFR was calculated by dividing mean post-stenotic coronary pressure by mean aortic blood pressure (Pd/Pa). Two FFR cutoff values, ≤ 0.75 (17, 18) and ≤ 0.80 (6, 19), were considered functionally significant. Quantitative coronary angiography (QCA) was performed by independent technicians who were instructed to do FFR measurement at specific location but were blinded to the result of FFR and the other information. The percentage of diameter stenosis was analyzed using a QCA software (Centricity Cardiology CA1000, GE Healthcare) (20).

Echocardiography

Baseline echocardiography was performed before the coronary angiography when patients were admitted to hospital. The echocardiographic studies were conducted by experienced sonographers using a Vivid E95 ultrasound system equipped with a M5S transducer (GE Vingmed Ultrasound, Horten, Norway). Images were acquired and stored in cine loop format for offline analysis using the EchoPac software (EchoPac 203, GE Vingmed Ultrasound). All measurements were performed according to the American Society of Echocardiography guidelines (21, 22). LVEF was calculated using the biplane Simpson's method. Global longitudinal strain (GLS) of the LV was the average peak systolic longitudinal strain of three apical views (23).

MW Parameters

In the Echopac software, MW indices were obtained using a pressure-strain loop (PSL) area module, which was constructed from non-invasively estimated LV pressure curves and LV strain. Peak systolic LV pressure was assumed to be equal to the peak brachial cuff systolic blood pressure that was

measured simultaneously at the echocardiography examination. This method has been validated in many studies (8, 24–27). The myocardial work index (MWI) represents the total work within the area of the PSL during the time interval from mitral valve closure to mitral valve opening. Additional parameters were calculated as follows: myocardial constructive work (MCW), the myocardial work performed for shortening during ventricular systole and for lengthening during isovolumic relaxation; myocardial wasted work (MWW), the myocardial work performed for lengthening during ventricular systole and for shortening during isovolumic relaxation; myocardial work efficiency (MWE), the percentage of myocardial constructive work in total myocardial work [MCW/(MCW + MWW)]. Under the MW algorithm in the EchoPac software, the LV was divided into 18 segments (6 x basal, 6 x midventricular, and 6 x apical segments). Standardized myocardial segmentation was adopted (21, 28, 29). The values of the regional MWI, MWE, MCW, MWW for each stenotic coronary artery were calculated as the average of the corresponding segments belonging to each region (29). Some echocardiography and MW assessments were repeated for patients who underwent percutaneous coronary intervention (PCI).

Statistical Analysis

Continuous variables were expressed as mean \pm SD and categorical variables as numbers and percentages. The normality of the distribution was tested using the Kolmogorov–Smirnov test. The comparison of normally distributed variables between two groups was performed using an independent-sample *t*-test. Among LV segments perfused by vessels with an FFR \leq 0.75, 0.76–0.80, and $>$ 0.80, MW parameters were compared using One-way ANOVA followed by Tukey's HSD post-hoc test. Comparison of non-normally distributed variables was performed using a Mann-Whitney *U* test. A paired *t*-test was used to compare the MW parameters before and after PCI. A χ^2 or Fisher exact-test was used for categorical data. Pearson's correlation was used to test the correlation between FFR and MW parameters. To test the diagnostic accuracy and determine the cut-off values of MW in detecting LV segments perfused by vessels with FFR \leq 0.75 and FFR \leq 0.80, receiver operator characteristics (ROC) analysis was performed. Intra and inter-observer variabilities were calculated using intraclass correlation coefficients (ICCs). A *p* < 0.05 was considered statistically significant. Statistical analyses were performed using the SPSS version 23.0 software (IBM Corp, Armonk, NY).

RESULTS

Baseline Characteristics

The baseline clinical, angiographic, and echocardiographic characteristics are displayed in **Table 1**. In total, 84 patients (92 vessels) were included in this study. Fifty-seven patients had only one stenotic coronary artery branch and 27 patients had multiple-vessel stenosis (\geq 2 diseased coronary branches). A total of 118 vessels were involved in 84 patients, of which 92 vessels were examined for FFR. The mean invasive FFR value was 0.82 ± 0.08 , and the mean percentage of stenosis was $52.7 \pm 9.1\%$. FFR values

TABLE 1 | General characteristics and angiographic and echocardiographic data in the whole cohort of patients.

Characteristics	Total (n = 84)
Age, years	64.5 \pm 10.3
Male, n (%)	52 (61.9)
Hypertension, n (%)	45 (53.6)
Hyperlipidemia, n (%)	54 (64.3)
DM, n (%)	33 (39.3)
Smoking, n (%)	46 (54.8)
Family history of CAD, n (%)	34 (40.5)
BMI, kg/m ²	25.9 \pm 3.4
HR, bpm	77.8 \pm 12.9
Systolic BP, mmHg	132.4 \pm 16.2
Diastolic BP, mmHg	76.6 \pm 10.6
Symptoms	
Asymptomatic/silent ischemia, n (%)	15 (17.9)
Stable angina, n (%)	42 (50.0)
Acute coronary syndromes, n (%)	27 (32.1)
Angiographic characteristics	
Diameter stenosis, %	52.7 \pm 9.1
LAD stenosis, n (%)	79 (94.0)
LCX stenosis, n (%)	19 (22.6)
RCA stenosis, n (%)	20 (23.8)
Echocardiographic characteristics	
LVEDD, mm	45.7 \pm 3.1
Septal wall thickness, cm	1.0 \pm 0.1
Posterior wall thickness, cm	1.0 \pm 0.1
LV mass/BSA, g/m ²	88.8 \pm 19.6
Right atrial volume, ml	25.3 \pm 5.1
E wave, m/s	0.7 \pm 0.2
A wave, m/s	0.9 \pm 0.2
E/A ratio	0.9 \pm 0.3
E/e' ratio	12.0 \pm 3.6
LVEF, %	63.9 \pm 3.5

Data are expressed as mean \pm SD when appropriate. BP, blood pressure; BSA, body surface area; CAD, coronary artery disease; DM, diabetes mellitus; LAD, left anterior descending; LCX, left circumflex; LV, left ventricular; LVEDD, left ventricular end-diastolic dimension; LVEF, left ventricular ejection fraction; RCA, right coronary artery.

of \leq 0.75 were found in 18/92 (19.6%) of total vessels and \leq 0.8 in 32/92 (34.8%) of total vessels. Diabetes mellitus was diagnosed in 7 patients with an FFR \leq 0.75 and in 13 patients with an FFR $>$ 0.75 (63.6 vs. 28.3%, *p* = 0.034). Between the two FFR subgroups, there were no significant differences regarding systolic blood pressure (BP) (total vessel: 127.3 ± 15.9 vs. 134.3 ± 16.0 mmHg, *p* = 0.096; single vessel: 122.2 ± 11.5 vs. 131.3 ± 16.6 mmHg, *p* = 0.092), diastolic BP (total vessel: 75.3 ± 9.8 vs. 76.9 ± 11.0 mmHg, *p* = 0.557; single vessel: 77.5 ± 10.7 vs. 75.9 ± 10.6 mmHg, *p* = 0.667), and heart rate (total vessel: 79.0 ± 13.7 vs. 77.6 ± 12.3 bpm, *p* = 0.678; single vessel: 76.2 ± 13.2 vs. 77.1 ± 13.8 bpm, *p* = 0.848). No significant differences were observed in other clinical (age, sex ratio, hypertension, hyperlipidemia, smoking, family history of CAD) or echocardiographic characteristics (LV end-diastolic dimension, LV mass index, LV wall thickness, right atrial volume, E wave, A wave, E/A ratio, E/e' ratio and LVEF) between

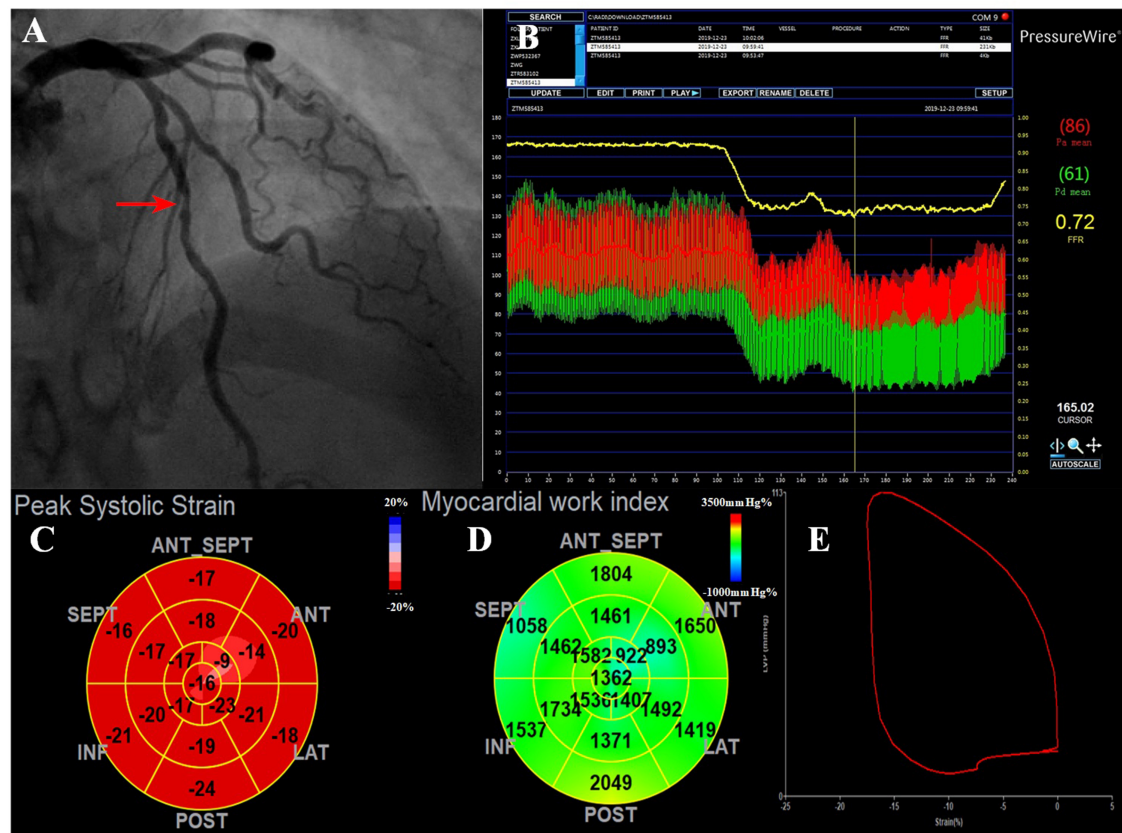

FIGURE 1 | A representative case of the ischemic LAD with intermediate stenosis. **(A)** Invasive coronary angiogram demonstrates 50% narrowing in the LAD (red arrow). **(B)** The corresponding FFR value was 0.72, which was below the ischemic threshold of 0.75, indicating a functionally significant stenosis. **(C)** The bull's eye plot shows decreased peak systolic longitudinal strains in the apex-anterior, mid-anterior segments. **(D)** MWI values were impaired mostly in the anterior wall (supplied by the LAD). The regional MWI was 1,411.62 mmHg% and MCW was 1,686.62 mmHg%. **(E)** LV pressure-strain loop diagram. FFR, fractional flow reserve; LAD, left anterior descending; MCW, myocardial constructive work; MWI, myocardial work index.

the two FFR subgroups ($FFR \leq 0.75$ vs. > 0.75), in both total-vessel and single-vessel groups. 67.9% of the patients had a single vessel involved, 23.8% had two vessels involved, and the rest (8.3%) had three vessels involved. The left anterior descending (LAD) vessel was the most frequently involved vessel. A typical MW pattern of a patient with LAD stenosis is shown in **Figure 1**.

The single-vessel stenosis subgroup was comprised of 57 subjects. 91.2, 5.3, and 3.5% of the patients had LAD stenosis, left circumflex (LCX) stenosis, and right coronary artery (RCA) stenosis, respectively. The mean invasive FFR value was 0.82 ± 0.08 , and the mean percentage of stenosis was $53.0 \pm 9.2\%$. In the single-vessel stenosis subgroup, the percentage of stenosis in patients with $FFR \leq 0.75$ was increased compared to those in patients with $FFR > 0.75$ ($63.2 \pm 13.4\%$ vs. $50.5 \pm 5.9\%$, $p = 0.011$).

Analysis of MW in Segments With and Without Reduced FFR

For both the total-vessel and single-vessel stenosis groups, the MWI and MCW in patients with $FFR \leq 0.75$ were significantly

lower than those in patients with $FFR > 0.75$ (**Table 2**). There were no significant differences regarding MWI or MCW between vessels with $FFR \leq 0.80$ and those with $FFR > 0.80$ in both the total-vessel and single-vessel stenosis groups (**Supplementary Table 1**). **Figure 2** illustrates MWI and MCW between LV segments perfused by vessels with $FFR \leq 0.75$, 0.76–0.80, and > 0.80 in total-vessel and single-vessel stenotic patients, respectively. The MWI and MCW in LV segments perfused by vessels with $FFR \leq 0.75$ tended to be smaller than those with $FFR 0.76–0.80$, and > 0.80 significantly ($p < 0.05$).

Intra- and inter-observer variabilities were measured in 15 randomly selected patients. The intra-class correlation coefficient (ICC) for intra-observer variability was 0.95 (95% CI: 0.86–0.98) for MWI and 0.90 (95% CI: 0.73–0.97) for MCW. The inter-observer ICC was 0.83 (95% CI: 0.56–0.94) for MWI and 0.89 (95% CI: 0.71–0.96) for MCW.

Correlations Between FFR and MW

As shown in **Figure 3**, both MWI and MCW showed a significant positive correlation with FFR values in the total-vessel ($r = 0.394$, $p = 0.000$; $r = 0.410$, $p = 0.000$) and the single-vessel stenosis

TABLE 2 | Comparing MW parameters and GLS between the FFR ≤ 0.75 and FFR > 0.75 groups.

Characteristics	Total	FFR ≤ 0.75	FFR > 0.75	P-value
Total vessels				
Number of vessels	92	18	74	
GLS, %	-17.3 ± 2.4	-15.8 ± 2.2	-17.7 ± 2.3	0.002
MWI, mmHg%	$1,782.2 \pm 358.2$	$1,522.3 \pm 277.0$	$1,845.4 \pm 348.4$	0.000
MWE, %	92.8 ± 4.5	92.1 ± 4.0	92.9 ± 4.6	0.517
MCW, mmHg%	$2,127.9 \pm 389.7$	$1,851.2 \pm 262.4$	$2,195.2 \pm 387.1$	0.001
MWW, mmHg%	140.9 ± 98.1	150.6 ± 99.1	138.5 ± 98.4	0.641
Single vessel involved				
Number of vessels	57	11	46	
GLS, %	-17.4 ± 2.3	-16.0 ± 2.3	-17.8 ± 2.2	0.024
MWI, mmHg%	$1,796.4 \pm 368.3$	$1,463.8 \pm 323.0$	$1,876.0 \pm 334.8$	0.001
MWE, %	93.1 ± 4.6	92.3 ± 4.5	93.3 ± 4.7	0.525
MCW, mmHg%	$2,137.0 \pm 398.6$	$1,794.9 \pm 308.4$	$2,218.8 \pm 375.7$	0.001
MWW, mmHg%	136.3 ± 106.0	155.5 ± 117.5	131.8 ± 103.9	0.510

Data are expressed as mean \pm SD when appropriate. FFR, fractional flow reserve; GLS, global longitudinal strain; MCW, myocardial constructive work; MWI, myocardial work; MWE, myocardial work efficiency; MWI, myocardial work index; MWW, myocardial wasted work.

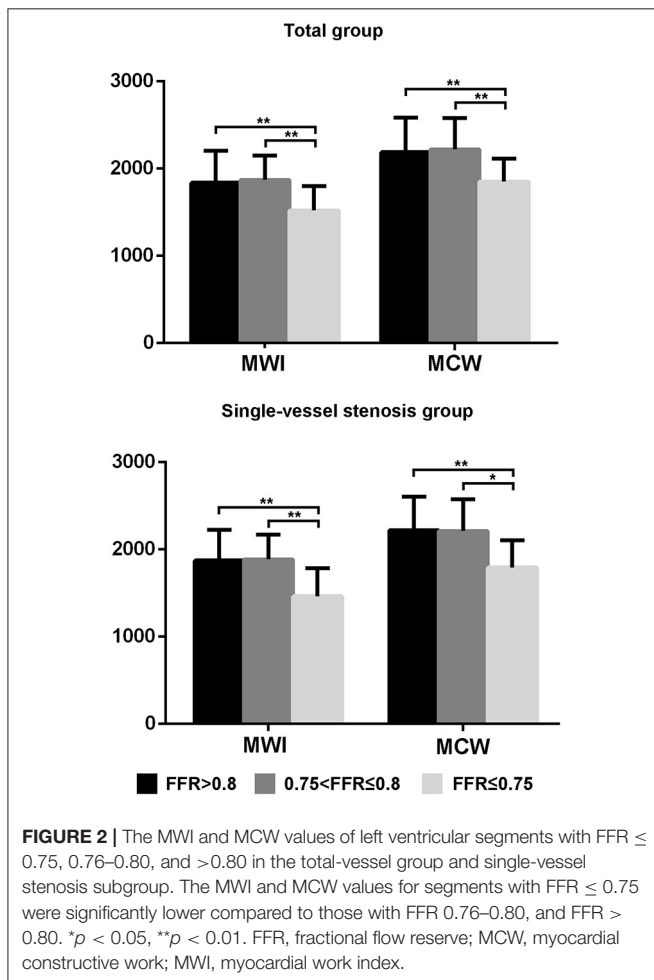

groups ($r = 0.452$, $p = 0.000$; $r = 0.466$, $p = 0.000$). Other MW indices were not significantly correlated with FFR values. GLS showed a significant negative correlation with FFR values in

both total-vessel group ($r = -0.306$, $p = 0.003$) and single-vessel stenosis group ($r = -0.273$, $p = 0.04$).

Diagnostic Values of Strain Related Variables for Diagnosing Segments With low FFR

ROC curve analysis was used to determine the sensitivity and specificity of the MW parameters to detect segments perfused by vessels with an FFR ≤ 0.75 and an FFR ≤ 0.80 (Figure 4). ROC curve analysis showed that MWI and MCW had a good diagnostic performance for the prediction of FFR ≤ 0.75 in both total-vessel group and single-vessel stenosis group [area under the curve (AUC) between 0.77 and 0.81, $p < 0.01$]. The optimal cutoff values of MWI and MCW were 1,623.7 mmHg% (sensitivity 78.4%, specificity 72.2%) and 1,962.4 mmHg% (sensitivity 77.0%, specificity 72.2%) in the total-vessel group and 1,412.1 mmHg% (sensitivity 93.5%, specificity 63.6%) and 1,943.3 mmHg% (sensitivity 84.8%, specificity 72.7%) in the single-vessel group (Table 3).

MW Parameters Before and After Percutaneous Coronary Intervention

There were 18 vessels with FFR ≤ 0.75 . In those patients who received PCI, echocardiography was repeated after PCI in 13 of the 18 vessels (72.2%). In total, 72.2% of the patients had both preoperative and postoperative images. MWI ($1,514.6 \pm 294.6$ vs. $1,809.8 \pm 397.5$ mmHg%, $p = 0.010$), MCW ($1,863.0 \pm 265.8$ vs. $2,187.6 \pm 461.6$ mmHg%, $p = 0.016$) and GLS (-15.7 ± 2.2 vs. -17.3 ± 2.7 mmHg%, $p = 0.029$) increased significantly at a median of 3 days (range 1–7 days) after intervention. There were no significant differences in MWE and MWW when comparing before and after PCI ($p > 0.05$).

DISCUSSION

In the current work, we found that the MWI and MCW were significantly lower in LV segments perfused by vessels with an

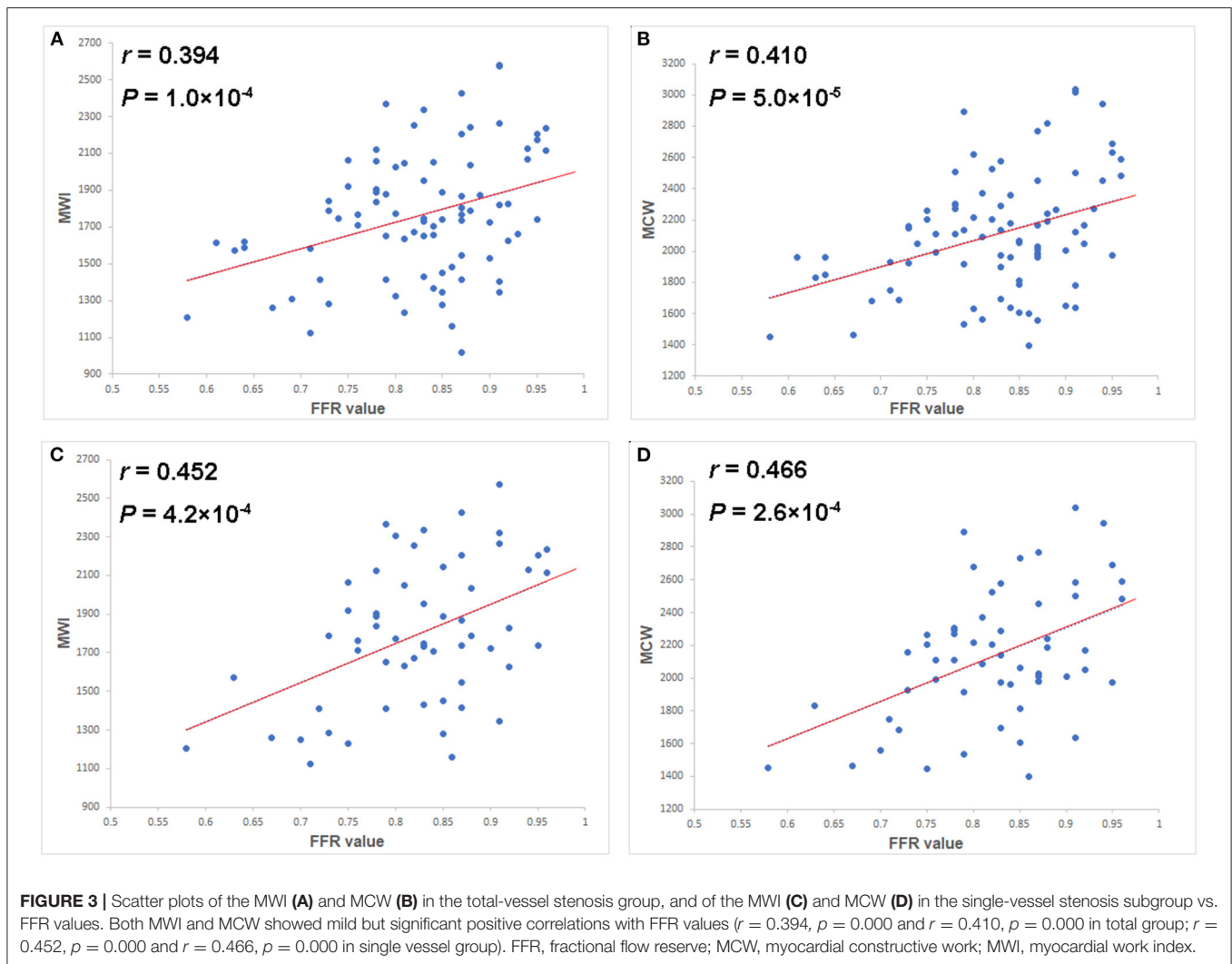

FFR ≤ 0.75 than in those with an FFR > 0.75 . MWI and MCW were of good diagnostic value for identifying LV segments of low FFR, especially in patients with single-vessel stenosis.

To our knowledge, this is the first study to report the diagnostic accuracy and potential advantages of MW in diagnosing ischemic myocardial segments confirmed by FFR. Coronary angiography, mostly defining CAD as having $\geq 70\%$ narrowing in one or more coronary arteries, has been used as the standard approach to validate MW (8, 12, 30). However, the revascularization procedures are based not only on the coronary anatomy but also on the functional status of the lesion. In this regard, FFR has become a reliable measure (6, 16). Therefore, in the current study FFR was used as the gold standard for the assessment of the functional severity of coronary artery stenosis. We found that reduced MW indices were associated with FFR ≤ 0.75 . Interestingly, using the two different diagnostic criteria (70% stenosis vs. FFR ≤ 0.75), the AUCs of ROC curves for MWI and MCW were similar (12, 30). However, the optimal cutoffs of MWI for detecting FFR ≤ 0.75 in both the total-vessel group and single-vessel stenosis group seem to be lower

than the cutoff for detecting $\geq 70\%$ stenosis (1,623.7 mmHg % and 1,412.1 mmHg % from the current study vs. around 1,800 mmHg% in literature) (12, 30). This disparity reflects a difference between functional significance and the anatomical degree of coronary artery stenosis.

In previous studies, compared to LVEF and GLS, MW has exhibited a better sensitivity and accuracy in detecting patients with single- or multivessel CAD (31). Among all MW indices, the MWI and MCW are the more significant predictors for detecting ischemia (8, 30). Our results also support MWI and MCW as having a better diagnostic value than LV strain. Speckle tracking by echocardiography can also be used to diagnose CAD (32). Previous study has found that GLS was impaired in all CAD patients, but only was significantly impaired in severe CAD patients with left main or three-vessel CAD (33). In our study, most patients suffered from single-vessel lesions, and in general, the sample size was small. These factors may account for the weak statistical differences in GLS between groups. Interestingly, our study found that the diagnostic specificity of GLS was high in the total-vessel stenosis group but low in the single-vessel stenosis

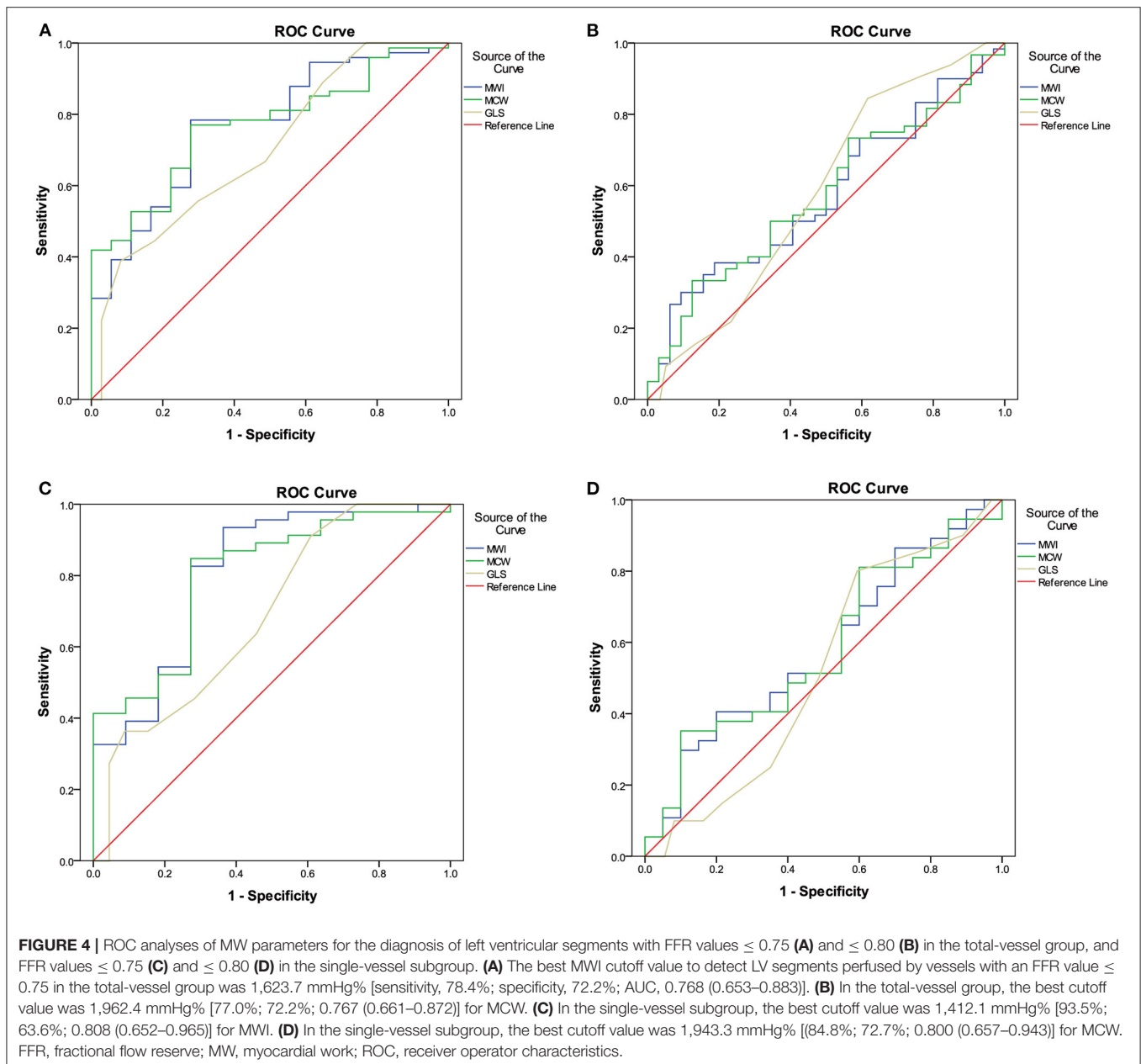

group in detecting left ventricular segments with an FFR ≤ 0.75 . This may be because more segmental LV strains were impacted in the total-vessel stenosis group. However, in single-vessel stenosis group LV global strain has a low specificity (39.1%) (32). In contrast, MWI and MCW showed relatively good specificities (63.6–72.7%) in single-vessel stenosis group for identifying LV segments perfused by vessels with an FFR ≤ 0.75 . This may partly be due to MW being used to assess the myocardial contraction in the context of afterload, which makes it less load-dependent (34).

We also found in current study that the AUCs of MWI and MCW for detecting FFR ≤ 0.75 in the single-vessel subgroup were higher than those in the total-vessel group. Similarly, Ishigaki et al. found that the incremental diagnostic value of

speckle-tracking parameters for detecting LAD stenosis in a single-vessel group was more significant than in a multi-vessel group (35). Impaired MW parameters suggest early subclinical myocardium dysfunction (31, 36, 37). Dysfunction in the myocardium that was perfused by other vessels may affect the calculation of MWI and MCW in the single-vessel territory. For example, the presence of RCA and/or LCX lesions in patients with LAD disease may affect the value of regional MWI and MCW corresponding to LAD. Furthermore, the analysis of regional MW may allow better screening of single-vessel stenosis.

Both FFR cutoff values of 0.75 and 0.80 have been used in previous invasive diagnostic tests (38). Cases of FFR 0.76–0.80 may fall into a gray-zone which includes lesions that are not truly

TABLE 3 | Diagnostic values of strain-related variables for detecting significant myocardial ischemia using FFR as the gold standard.

	Cutoff	AUC (95% CI)	Sensitivity	Specificity	Accuracy	P-value
Total group						
Cut-off of FFR 0.75						
GLS, (%)	-14.5	0.707 (0.574–0.841)	0.389	0.919	0.654	0.007
MWI, (mmHg%)	1,623.7	0.768 (0.653–0.883)	0.784	0.722	0.753	0.000
MWE, (%)	92.4	0.581 (0.435–0.725)	0.676	0.556	0.616	0.286
MCW, (mmHg%)	1,962.4	0.767 (0.661–0.872)	0.770	0.722	0.746	0.000
MWW, (mmHg%)	136.4	0.541 (0.385–0.696)	0.556	0.649	0.603	0.595
Cut-off of FFR 0.80						
GLS, (%)	-18.5	0.584 (0.466–0.702)	0.844	0.383	0.614	0.184
MWI, (mmHg%)	2,065.4	0.576 (0.456–0.695)	0.300	0.906	0.603	0.235
MWE, (%)	95.6	0.557 (0.440–0.675)	0.400	0.781	0.591	0.367
MCW, (mmHg%)	2,350.3	0.577 (0.457–0.696)	0.333	0.875	0.604	0.228
MWW, (mmHg%)	83.6	0.503 (0.383–0.623)	0.750	0.367	0.559	0.961
Single-vessel stenosis group						
Cut-off of FFR 0.75						
GLS, (%)	-18.5	0.696 (0.532–0.860)	0.909	0.391	0.650	0.045
MWI, (mmHg%)	1,412.1	0.808 (0.652–0.965)	0.935	0.636	0.786	0.002
MWE, (%)	91.7	0.587 (0.398–0.776)	0.783	0.455	0.619	0.374
MCW, (mmHg%)	1943.3	0.800 (0.657–0.943)	0.848	0.727	0.788	0.002
MWW, (mmHg%)	152.9	0.551 (0.345–0.757)	0.455	0.783	0.619	0.599
Cut-off of FFR 0.80						
GLS, (%)	-18.5	0.521 (0.367–0.675)	0.800	0.405	0.603	0.796
MWI, (mmHg%)	1,935.7	0.581 (0.426–0.736)	0.405	0.800	0.603	0.316
MWE, (%)	96.3	0.561 (0.412–0.711)	0.324	0.900	0.612	0.447
MCW, (mmHg%)	2335.8	0.581 (0.426–0.736)	0.351	0.900	0.626	0.316
MWW, (mmHg%)	42.6	0.516 (0.363–0.669)	1.000	0.135	0.568	0.841

AUC, area under the curve; CI, confidence interval; GLS, global longitudinal strain; FFR, fractional flow reserve; MCW, myocardial constructive work; MWE, myocardial work efficiency; MWI, myocardial work index; MWW, myocardial wasted work; ROC, receiver operator characteristics.

ischemic (39). Our results showed a significant difference if FFR ≤ 0.75 rather than ≤ 0.80 , which is consistent with the finding from Nishi T et al. (5).

In our cohort, the MWI and MCW increased significantly after intervention. Recent studies have demonstrated in patients with anterior ST-elevation myocardial infarction who received PCI that MW is an independent predictor of LV recovery and early adverse LV remodeling (40, 41). MW may be a useful tool to monitor the myocardial function during the short- and long-term follow-up of patients after PCI.

Limitations

This study has several limitations that should be mentioned. Patients were recruited from a single tertiary center and may not reflect the general population (5, 6, 17). The ≤ 0.75 FFR subgroup comprised only 11 patients in the single vessel group. The cut-off value of MWI in single vessel group needs to be proved in a larger sample size study. A larger number of patients is also needed to investigate the diagnostic value of MWs for segments with RCA and LCX stenosis. From the current result, the superiority of MWI and MCW over GLS in the single-vessel group suggested a role of early systolic lengthening

and post-systolic shortening. Peak strain is determined by afterload concurrently with contraction, while segmental systolic function in early mid-systole is impaired reflecting the impact exerted by a higher afterload in this phase. However, post-systolic index was not included in our study design, therefore we cannot address the diagnostic value of this index in current study. It is certainly an interesting direction for our future research.

CONCLUSION

Regional MW assessed by echocardiography are promising non-invasive parameters for the quantification of the functional severity of intermediate coronary stenosis, especially in patients with single-vessel stenosis. MW parameters at rest exhibited good diagnostic value in detecting significant myocardial ischemia.

DATA AVAILABILITY STATEMENT

The raw data supporting the conclusions of this article will be made available by the authors, without undue reservation.

ETHICS STATEMENT

The studies involving human participants were reviewed and approved by Ethics Committee of Beijing Hospital (Reference Number: 2020BJYYEC-021-02). Our study is a post-hoc analysis of data from an IRB-approved prospective clinical trial (NCT03905200). The patients/participants provided their written informed consent to participate in this study.

AUTHOR CONTRIBUTIONS

YG, CY, and FW are the major contributors in writing the manuscript. YG and HZ analyzed the echocardiograms. XW, ZZ, and XM collected the patient information. ZP, XL, and SN revised the manuscript carefully. FW conceived the study and supervised the project. All authors read and approved the final manuscript.

REFERENCES

1. Heo R, Nakazato R, Kalra D, Min JK. Noninvasive imaging in coronary artery disease. *Semin Nucl Med.* (2014) 44:398–409. doi: 10.1053/j.semnuclmed.2014.05.004
2. Nagueh SF, Quinones MA. Important advances in technology: echocardiography. *Methodist Debakey Cardiovasc J.* (2014) 10:146–51. doi: 10.14797/mdcj-10-3-146
3. Singh A, Voss WB, Lentz RW, Thomas JD, Akhter N. The diagnostic and prognostic value of echocardiographic strain. *JAMA cardiology.* (2019) 4:580–8. doi: 10.1001/jamacardio.2019.1152
4. Hagemann CA, Hoffmann S, Hagemann RA, Fritz-Hansen T, Olsen FJ, Jorgensen PG, et al. Usefulness of layer-specific strain in diagnosis of coronary artery disease in patients with stable angina pectoris. *Int J Cardiovasc Imaging.* (2019) 35:1989–99. doi: 10.1007/s10554-019-01652-3
5. Nishi T, Funabashi N, Ozawa K, Takahara M, Fujimoto Y, Kamata T, et al. Resting multilayer 2D speckle-tracking transthoracic echocardiography for the detection of clinically stable myocardial ischemic segments confirmed by invasive fractional flow reserve. Part 1: Vessel-by-vessel analysis. *Int J Cardiol.* (2016) 218:324–32. doi: 10.1016/j.ijcard.2016.05.016
6. Nishi T, Funabashi N, Ozawa K, Nishi T, Kamata T, Fujimoto Y, et al. Regional layer-specific longitudinal peak systolic strain using exercise stress two-dimensional speckle-tracking echocardiography for the detection of functionally significant coronary artery disease. *Heart Vessels.* (2019) 34:1394–403. doi: 10.1007/s00380-019-01361-w
7. Dobrowolski P, Kowalski M, Rybicka J, Lech A, Tyczynski P, Witkowski A, et al. Transthoracic ultrasonic tissue indices identify patients with severe left anterior descending artery stenosis. Correlation with fractional flow reserve Pilot study. *Kardiol Pol.* (2016) 74:1010–5. doi: 10.5603/KP.a2016.0040
8. Boe E, Russell K, Eek C, Eriksen M, Remme EW, Smiseth OA, et al. Non-invasive myocardial work index identifies acute coronary occlusion in patients with non-ST-segment elevation-acute coronary syndrome. *Eur Heart J Cardiovasc Imaging.* (2015) 16:1247–55. doi: 10.1093/ehjci/jev078
9. Russell K, Eriksen M, Aaberge L, Wilhelmsen N, Skulstad H, Remme EW, et al. A novel clinical method for quantification of regional left ventricular pressure-strain loop area: a non-invasive index of myocardial work. *Eur Heart J.* (2012) 33:724–33. doi: 10.1093/eurheartj/ehs016
10. Chan J, Edwards NFA, Khandheria BK, Shiino K, Sabapathy S, Anderson B, et al. A new approach to assess myocardial work by non-invasive left ventricular pressure-strain relations in hypertension and dilated cardiomyopathy. *Eur Heart J Cardiovasc Imaging.* (2019) 20:31–9. doi: 10.1093/ehjci/jev131

FUNDING

This work was supported by grants from the National Key R&D Program of China (2020YFC2008100/2020YFC2008106) and the Beijing Hospital Research Project (No. BJ-2019-133).

ACKNOWLEDGMENTS

The authors thank Mrs. Jiangtao Wang and Mr. Zhicheng Zhu at the GE Company for their technical support. These persons in no way influenced the management of this study or the writing of this article.

SUPPLEMENTARY MATERIAL

The Supplementary Material for this article can be found online at: <https://www.frontiersin.org/articles/10.3389/fcvm.2022.813710/full#supplementary-material>

11. van der Bijl P, Kostyukevich M, El Mahdiu M, Hansen G, Samset E, Ajmone Marsan N, et al. A roadmap to assess myocardial work: from theory to clinical practice. *JACC Cardiovasc Imaging.* (2019) 12:2549–54. doi: 10.1016/j.jcmg.2019.05.028
12. Wang RR, Tian T, Li SQ, Leng XP, Tian JW. Assessment of Left ventricular global myocardial work in patients with different degrees of coronary artery stenosis by pressure-strain loops analysis. *Ultrasound Med Biol.* (2021) 47:33–42. doi: 10.1016/j.ultrasmedbio.2020.09.017
13. Baumgart D, Haude M, Goerge G, Ge J, Vetter S, Dages N, et al. Improved assessment of coronary stenosis severity using the relative flow velocity reserve. *Circulation.* (1998) 98:40–6. doi: 10.1161/01.CIR.98.1.40
14. Uusitalo V, Luotolahti M, Pietila M, Wendelin-Saarenhovi M, Hartiala J, Saraste M, et al. Two-Dimensional Speckle-Tracking during Dobutamine Stress Echocardiography in the Detection of Myocardial Ischemia in Patients with Suspected Coronary Artery Disease. *J Am Soc Echocardiogr.* (2016) 29:470–9 e3. doi: 10.1016/j.echo.2015.12.013
15. Aleksandric SB, Djordjevic-Dikic AD, Dobric MR, Giga VL, Soldatovic IA, Vukcevic V, et al. Functional assessment of myocardial bridging with conventional and diastolic fractional flow reserve: vasodilator versus inotropic provocation. *J Am Heart Assoc.* (2021) 10:e020597. doi: 10.1161/JAHA.120.020597
16. Wada T, Hirata K, Shiono Y, Orii M, Shimamura K, Ishibashi K, et al. Coronary flow velocity reserve in three major coronary arteries by transthoracic echocardiography for the functional assessment of coronary artery disease: a comparison with fractional flow reserve. *Eur Heart J Cardiovasc Imaging.* (2014) 15:399–408. doi: 10.1093/ehjci/jet168
17. Frank W, Philip J, Caroline H, Jens B, Wolfram V, Georg E, et al. Assessment of the contractile reserve in patients with intermediate coronary lesions: a strain rate imaging study validated by invasive myocardial fractional flow reserve. *Eur Heart J.* (2007) 28:1425–32. doi: 10.1093/eurheartj/ehm082
18. Pijls NH, van Schaardenburgh P, Manoharan G, Boersma E, Bech JW, van't Veer M, et al. Percutaneous coronary intervention of functionally nonsignificant stenosis: 5-year follow-up of the DEFER Study. *J Am Coll Cardiol.* (2007) 49:2105–11. doi: 10.1016/j.jacc.2007.01.087
19. Fearon WF, Nishi T, De Bruyne B, Boothroyd DB, Barbato E, Tonino P, et al. Clinical outcomes and cost-effectiveness of fractional flow reserve-guided percutaneous coronary intervention in patients with stable coronary artery disease: three-year follow-up of the FAME 2 trial (Fractional flow reserve versus angiography for multivessel evaluation). *Circulation.* (2018) 137:480–7. doi: 10.1161/CIRCULATIONAHA.117.031907
20. Kim HY, Lim HS, Doh JH, Nam CW, Shin ES, Koo BK, et al. Physiological severity of coronary artery stenosis depends on the amount of myocardial

- mass subtended by the coronary artery. *JACC Cardiovasc Interv.* (2016) 9:1548–60. doi: 10.1016/j.jcin.2016.04.008
21. Lang RM, Badano LP, Mor-Avi V, Afíalo J, Armstrong A, Ernande L, et al. Recommendations for cardiac chamber quantification by echocardiography in adults: an update from the American Society of Echocardiography and the European Association of Cardiovascular Imaging. *J Am Soc Echocardiogr.* (2015) 28:1–39.e14. doi: 10.1016/j.echo.2014.10.003
 22. Nagueh SF, Smiseth OA, Appleton CP, Byrd BF 3rd, Dokainish H, Edvardsen T, et al. Recommendations for the evaluation of left ventricular diastolic function by echocardiography: an update from the American society of echocardiography and the European association of cardiovascular imaging. *Eur Heart J Cardiovasc Imaging.* (2016) 17:1321–60. doi: 10.1093/ehjci/jew082
 23. Voigt JU, Pedrizzetti G, Lysyansky P, Marwick TH, Houle H, Baumann R, et al. Definitions for a common standard for 2D speckle tracking echocardiography: consensus document of the EACVI/ASE/Industry Task Force to standardize deformation imaging. *Eur Heart J Cardiovasc Imaging.* (2015) 16:1–11. doi: 10.1093/ehjci/jeu184
 24. Hubert A, Le Rolle V, Leclercq C, Galli E, Samset E, Casset C, et al. Estimation of myocardial work from pressure–strain loops analysis: an experimental evaluation. *Eur Heart J Cardiovasc Imaging.* (2018) 01:1–8. doi: 10.1093/ehjci/jeu024
 25. Boe E, Skulstad H, Smiseth O. Myocardial work by echocardiography: a novel method ready for clinical testing. *Eur Heart J Cardiovasc Imaging.* (2019) 20:18–20. doi: 10.1093/ehjci/jeu156
 26. Manganaro R, Marchetta S, Dulgheru R, Sugimoto T, Tsugu T, Ilardi F, et al. Correlation between non-invasive myocardial work indices and main parameters of systolic and diastolic function: results from the EACVI NORRE study. *Eur Heart J Cardiovasc Imaging.* (2020) 21:533–41. doi: 10.1093/ehjci/jez203
 27. Manganaro R, Marchetta S, Dulgheru R, Ilardi F, Sugimoto T, Robinet S, et al. Echocardiographic reference ranges for normal non-invasive myocardial work indices: results from the EACVI NORRE study. *Eur Heart J Cardiovasc Imaging.* (2019) 20:582–90. doi: 10.1093/ehjci/jeu188
 28. Collier P, Phelan D, Klein A. A test in context: myocardial strain measured by speckle-tracking echocardiography. *J Am Coll Cardiol.* (2017) 69:1043–56. doi: 10.1016/j.jacc.2016.12.012
 29. Biering-Sorensen T, Hoffmann S, Mogelvang R, Zeeberg Iversen A, Galatius S, Fritz-Hansen T, et al. Myocardial strain analysis by 2-dimensional speckle tracking echocardiography improves diagnostics of coronary artery stenosis in stable angina pectoris. *Circ Cardiovasc Imaging.* (2014) 7:58–65. doi: 10.1161/CIRCIMAGING.113.000989
 30. Edwards N, Scalia G, Shiino K, Sabapathy S, Anderson B, Chamberlain R, et al. Global myocardial work is superior to global longitudinal strain to predict significant coronary artery disease in patients with normal left ventricular function and wall motion. *J Am Soc Echocardiogr.* (2019) 32:947–57. doi: 10.1016/j.echo.2019.02.014
 31. Papadopoulos K, Ozden Tok O, Mitrousi K, Ikonomidis I. Myocardial Work: Methodology and Clinical Applications. *Diagnostics.* (2021) 11:573. doi: 10.3390/diagnostics11030573
 32. Eek C, Grenne B, Brunvand H, Aakhus S, Endresen K, Smiseth OA, et al. Strain echocardiography predicts acute coronary occlusion in patients with non-ST-segment elevation acute coronary syndrome. *Eur J Echocardiogr.* (2010) 11:501–8. doi: 10.1093/ejechoard/jeq008
 33. Choi JO, Cho SW, Song YB, Cho SJ, Song BG, Lee SC, et al. Longitudinal 2D strain at rest predicts the presence of left main and three vessel coronary artery disease in patients without regional wall motion abnormality. *Eur J Echocardiogr.* (2009) 10:695–701. doi: 10.1093/ejechoard/jep041
 34. Lakatos BK, Ruppert M, Tokodi M, Olah A, Braun S, Karime C, et al. Myocardial work index: a marker of left ventricular contractility in pressure- or volume overload-induced heart failure. *ESC Heart Fail.* (2021) 8:2220–31. doi: 10.1002/ehf2.13314
 35. Ishigaki T, Asanuma T, Yagi N, Izumi H, Shimizu S, Fujisawa Y, et al. Incremental value of early systolic lengthening and postsystolic shortening in detecting left anterior descending artery stenosis using nonstress speckle-tracking echocardiography. *Sci Rep.* (2021) 11:19359. doi: 10.1038/s41598-021-98900-1
 36. D'Andrea A, Ilardi F, D'Ascenzi F, Bandera F, Benfari G, Esposito R, et al. Impaired myocardial work efficiency in heart failure with preserved ejection fraction. *Eur Heart J Cardiovasc Imaging.* (2021) 22:1312–20. doi: 10.1093/ehjci/jeab153
 37. Cui C, Liu L, Li Y, Liu Y, Huang D, Hu Y, et al. Left ventricular pressure-strain loop-based quantitative examination of the global and regional myocardial work of patients with dilated cardiomyopathy. *Ultrasound Med Biol.* (2020) 46:2834–45. doi: 10.1016/j.ultrasmedbio.2020.06.008
 38. Patel MR, Bailey SR, Bonow RO, Chambers CE, Chan PS, Dehmer GJ, et al. ACCF/SCAI/AATS/AHA/ASE/ASNC/HFSA/HRS/SCCM/SCCT/SCMR/STS 2012 appropriate use criteria for diagnostic catheterization: a report of the American College of Cardiology Foundation appropriate use criteria task force, Society for Cardiovascular Angiography and Interventions, American Association for Thoracic Surgery, American Heart Association, American Society of Echocardiography, American Society of Nuclear Cardiology, Heart Failure Society of America, Heart Rhythm Society, Society of Critical Care Medicine, Society of Cardiovascular Computed Tomography, Society for Cardiovascular Magnetic Resonance, and Society of Thoracic Surgeons. *J Am Coll Cardiol.* (2012) 59:1995–2027. doi: 10.1016/j.jacc.2012.03.003
 39. Shiono Y, Kubo T, Tanaka A, Ino Y, Yamaguchi T, Tanimoto T, et al. Long-term outcome after deferral of revascularization in patients with intermediate coronary stenosis and gray-zone fractional flow reserve. *Circ J.* (2015) 79:91–5. doi: 10.1253/circj.CJ-14-0671
 40. Lustosa RP, Fortuni F, van der Bijl P, Goedemans L, El Mahdiui M, Montero-Cabezas JM, et al. Left ventricular myocardial work in the culprit vessel territory and impact on left ventricular remodelling in patients with ST-segment elevation myocardial infarction after primary percutaneous coronary intervention. *Eur Heart J Cardiovasc Imaging.* (2021) 22:339–47. doi: 10.1093/ehjci/jeaa175
 41. Meimoun P, Abdani S, Stracchi V, Elmkies F, Boulanger J, Botoro T, et al. Usefulness of noninvasive myocardial work to predict left ventricular recovery and acute complications after acute anterior myocardial infarction treated by percutaneous coronary intervention. *J Am Soc Echocardiogr.* (2020) 33:1180–90. doi: 10.1016/j.echo.2020.07.008

Conflict of Interest: The authors declare that the research was conducted in the absence of any commercial or financial relationships that could be construed as a potential conflict of interest.

Publisher's Note: All claims expressed in this article are solely those of the authors and do not necessarily represent those of their affiliated organizations, or those of the publisher, the editors and the reviewers. Any product that may be evaluated in this article, or claim that may be made by its manufacturer, is not guaranteed or endorsed by the publisher.

Copyright © 2022 Guo, Yang, Wang, Pei, Zhu, Meng, Zhou, Lang, Ning, Zhang and Wang. This is an open-access article distributed under the terms of the Creative Commons Attribution License (CC BY). The use, distribution or reproduction in other forums is permitted, provided the original author(s) and the copyright owner(s) are credited and that the original publication in this journal is cited, in accordance with accepted academic practice. No use, distribution or reproduction is permitted which does not comply with these terms.